Cafes
44 GRAFTON ST.
19 SUFFOLK ST.
96 DAME ST.
DUBLIN

Leabharlann Náisiúnta
NATIONAL LIBRARY
OF IRELAND
AUG 1936

For Births, Marriages and Deaths and Personal Announcements, See Page 3.

The Irish Times
CITY EDITION

PRICE TWOPENCE. DUBLIN, TUESDAY, AUGUST 4, 1936. VOL. LXXVIII. NO. 24,670.

For Births, Marriages and Deaths and Personal Announcements, See Page 3.

Further Industrial Triumph

for

BRADMOLA HOSIERY

The Directors of Bradmola Hosiery Mills (Dublin), Ltd., have great pleasure in announcing to the Ladies of the Irish Free State and the Trade a further progressive step in this young industry which in the short space of 18 months has already tripled its production.

¶ This rapid and continuing expansion in the demand for BRADMOLA products has rendered the existing factory and plant quite inadequate to meet their needs so that additional floor space has been acquired for the building of a new and larger factory—this will enable the Bradmola Company to cater for, in addition to their other lines, the great demand for Full-Fashioned Hose, which at the present time is being supplied in large quantities from various outside sources. With this object in view, a new and very expensive plant of the latest type Complet Full-Fashioned Hose Machinery has been ordered for making the very fine gauge grenadine Pure Silk Perfect Ankle-tailored Stockings (with the up-to-the minute French foot) in Chiffon, Compensene and Crepe Hosiery which is such a sheer delight to those who insist on the Hall-Mark of better dress This wonderful piece of Machinery will be the first of its kind to be installed in the Irish Free State.

¶ The Directors wish to thank the Public sincerely for their support which has ensured the success of this branch of Irish Industry and their efforts will be devoted in the future, as in the past, to increasing the value and prestige of all Bradmola Products.

The Signs of the

THE BRADMOLA HOSIERY MILLS (DUBLIN), LTD.

Finest Hosiery Value

CARYSFORT AVENUE, BLACKROCK, CO. DUBLIN.

The sign of Good Wines & Good Spirits

Gilbey's
WINES & SPIRITS

BONITA SHERRY Rich golden Oloroso	4/6	"REDBREAST" J.J. Liqueur Whiskey TWELVE YEARS OLD	16/-
RUSTAN BROWN Superior old brown	5/6	SPEY ROYAL Scotch Whisky TEN YEARS OLD	12/6
INVALID PORT Full vintage character	5/6	CRYSTAL DRY GIN Purest Gin Made	12/6
OLD J. Perfect Wine of exceptional quality and age	7/6		

Bottled and Guaranteed by

W. & A. GILBEY, 46 & 47 Upper O'Connell St, Dublin.

PROGRAMME FOR TUESDAY
Chief Events.
Judging.
Auction Sales of Thoroughbred Yearlings.
Military and Civil Jumping Competitions.
The Vancouver Boys' Band.
No. 1 Army Band.
Irish National Art and Taylor Art Displays.

PROGRAMME FOR WEDNESDAY
Chief Events.
Judging for Cups.
Auction Sales.
Flower Show.
Riding Cobs and Ponies and Children's Ponies.
Inter-Hunt Jumping Competition.
Military and Civil Jumping Competitions.
The Vancouver Boys' Band.
No. 1 Army Band.

PROGRAMME FOR THURSDAY
Chief Events.
Auction Sales.
Irish National Art and Taylor Art Displays.
Judging of Ladies' Challenge Trophy.
Harness Horses.
Military and Civil Jumping Competitions.
The Vancouver Boys' Band.
No. 1 Army Band.

PROGRAMME FOR FRIDAY
Chief Events.
Auction Sales.
Flower Show.
Irish National Art and Taylor Art Displays.
International Military Jumping Championship.
The Vancouver Boys' Band.
No. 1 Army Band.

PROGRAMME FOR SATURDAY
Chief Events.
Auction Sales of Show Hunters.
Children's Riding and Jumping Competition.
International Jumping Championship (Open to the World).
Harness Championship.
The Vancouver Boys' Band.
No. 1 Army Band.

Brown Thomas
(GRAFTON STREET, DUBLIN)

Famous for

BEAUTIFUL IRISH LACES AND IRISH CROCHET

IRISH LINEN TABLE CLOTHS

IRISH LINEN SHEETS and IRISH LINEN TOWELS

The Best of their kind in the World at MODERATE PRICES

A Beautiful Irish Linen Table Cloth in the famous "CELTIC" design
Snow-white double damask, showing the Irish Harp, Shamrock, Irish Wolfhound, Celtic Cross, Celtic Scroll, and the Arms of the Four Provinces.
2 yds. sq. 18/6
2½ x 2 yds. 24/6
3 x 2 yds. 29/6
Napkins to match, 29/6 half-dozen.

One of our exclusive hand-painted Irish Linen Damask Table Cloths
2 yds. sq. 45/-
2½ x 2 yds. 37/6
3 x 2 yds. 69/6
Napkins to match, 25/- half-dozen.
Supper Cloth to match, 25/-.
A beautiful example of Irish craftsmanship. Snow-white Linen, on which the colours are applied by hand. These colours are guaranteed fast for ever.

Beautifully Embroidered LUNCHEON SET Hand-made by Donegal Cottage Workers, in real Shamrock and cut-work designs on real Irish Linen. 13 pieces in set..... **32/6**

HAND - EMBROIDERED TEA NAPKINS — Real Irish Linen, with dainty Madeira Hand embroidery on corners. White or ecru shades. Special price, 5 for **3/-**

IRISH LINEN HAND - PAINTED BEDROOM TOWELS, lustrous as silk, neatly hemstitched, with a lovely floral design hand-painted in natural colours. Bedroom Size: 8/6 each, 13/- a pair. Guest Size: 3/11 each, 7/10 a pair. Neatly Boxed in Pairs.

DARRICK-MACROSS LACE VESTEE—One of our exclusive designs in handsome Shamrock and Needlerun design. A beautiful selection from 3/11 to **12/6**

CARRICKMACROSS HAND-MADE LACE COLLAR SET—We have the finest selection of beautiful Irish Lace Collar Sets in the world. This one is made from real Irish Carrickmacross Lace in a delicate design. Price **14/11**

AN ITEM OF INTEREST TO AMERICAN VISITORS.
Extract from "Irish Independent," August 3rd last.
RUSH BY ROAD, AIR and SEA TO OBLIGE CUSTOMER.
A Dublin firm chartered a special aeroplane yesterday to take a parcel of linen and lace to Cobh for delivery to an American visitor who had forgotten to collect his purchases and was leaving Ireland for New York.
When it was realised that the customer had overlooked his purchase the firm, Messrs. Brown Thomas and Co., Grafton St., sent off a special messenger in a fast car for Cobh.
On reaching Naas, however, he decided that it would not be possible to reach Cobh in time. He returned to the Aerodrome at Kildonan, and in a few minutes was speeding southwards in a Dragon aeroplane, piloted by Mr. G. A. R. Williams.
IN TIME
A landing was made at Farmers' Cross, Cork, and from that point he rushed to Cobh by fast car. A dash in a special ship's tender followed, and the parcel was delivered just as the liner was leaving

SHEER IRISH LINEN INITIALLED HANDKERCHIEFS, with hand-embroidered single initial encircled by a hand-drawn thread-work design. Hand rolled edge. Special price, 6 for ... **6/11**

DAINTY IRISH LINEN HANDKERCHIEF, with hand embroidered corner and Shamrock motif in Irish crochet. Price, each ... **1/11**

SPECIAL VALUE—White Irish Linen Handkerchief trimmed with hand-drawn thread design and Irish Crochet Picot edge. Price, each **1/-**

IRISH LINEN SHEETS
These beautiful Sheets are woven from specially selected Snow-white Linen without equal for wear. Grass bleached, hemstitched.
72 x 108 inches ..... 49/6 pair.
90 x 108 inches ..... 69/6 pair.

BROWN THOMAS & CO., LTD.
GRAFTON STREET, DUBLIN.

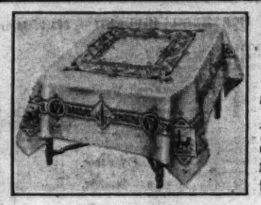

B.H.L.C.

Household Linen Bargains and Damask Table Cloths. Astounding offer for Horse Show Week. The Departments are packed full of Bargains to meet everybody's resources.

Irish Linen Double Damask Table Cloths, Celtic design, with four Provinces in centre; Harp, Wolfhound, Shamrock. Celtic Chain Border. Will wear a lifetime. Size 2 x 3 yards. Each **28/11**
" 2 x 2½ " " **21/6**
" 2 x 2 " Each **16/11**

Napkins to match, 6 for **10/9**
Irish Linen Double Damask Table Cloths, in Shamrock and ribbon design; also in rose ribbon and scroll with centre to match. All grass bleached.
Size 2 x 3 yards. Each **22/6**. Size 2 x 2½ yards. Each **17/11** Size 2 x 2 yards. Each ... **13/6**
Naps to match, 6 for **9/6**
Afternoon Tea Cloths, in cream Irish Linen and beautifully emb'd in colours of Irish designs. An odd sample lot, 36" sq., clearing, each **4/11** and **2/11**
Fancy Check Table Covers, made from Linen and Silk Mixture, white ground with Coloured Checks. Size 54" x 70", each **2/11**. Size 54" x 54", each **1/11**
Irish Damask Table Cloths, bleached, in shamrock design, with centre and border. An odd mill lot. Size 2 x 3 yards. Each, **10/6**. Size 2 x 2½ yards. Each **7/6**. Size 2 x 2 yards. Each **5/11**
Napkins to match, 6 for ... **4/6**
Tray Cloths, Cream Linen Hemstitched Worth 1/3. Size 14" x 20". Each ..... **9½d.**
Tea Cloth, Irish Linen, in cream, trimmed with Irish lace, with eyelets and lace motifs inserted. Size 36" sq. Each **10/6**
Cream Irish Linen Hand-Loom Damask Supper Cloth, tulip design with coloured striped borders of Blue, Gold, Green. Size 54" x 54". Each **5/11**
Cream Irish Linen Tea Cloths, trimmed with Irish lace and lace corners. Size 45" x 45". Each 4/11. Size 36" x 36". Each **2/11**
Duchesse Set to match **1/6½**
Irish Linen Crash Cushion Covers, frilled and beautifully emb'd Large size. Each **1/11**
Bedspreads, in white, made from an extra strong cloth. Scalloped border with veined, emb'd, and hemstitched centre. Size 90" x 100". Each, 1/6. Size 72" x 90". Each **17/6**
Chenille Curtains, reversible in a heavy pile, with rich floral border of contrasting colours; Stocked in Blue, Gold, Wine, Green. Size 50 ins. x 3 yds. Each **6/11**
50 ins. x 2½ yards **4/11**
42 ins. x 2½ yds Each ... **3/11**
Table Covers to match, with border and centre. Size 60" x 80". Each **7/11**
56" x 76". Each **5/6**
56" x 56". Each **3/11**
Irish Linen Kitchen Glass Tea-cloths, typed in a good, hard wearing quality, size 22" x 32". 3 for **2/3**

Irish Linen Sheets, Hemstitched, made from Ireland's best yarns, at mill prices. Size 90" x 108". Each, **23/9**. Size 90" x 100". Each, **21/-**. Size 72" x 108". Each, **15/9**. Size 72" x 100". Each, **4/3**. Size 72" x 90" Each **12/9**
Pillow Cases, Irish Linen, Hemstitched, in two qualities, in splendid wearing linen. Size 20" x 30". Each, 3/6 and... **2/3**
Bolster Set—1 Bolster Cover and 2 Pillow Covers, with beautiful Shamrock Embroidery, in fancy boxes The set ... **5/11**
Ladies' Fine Irish Linen Handkerchiefs, with hand-drawn Hemstitch. Each 5½d. Six for **2/6**
Ladies' Carrickmacross Lace Modesty Vests, Each... **2/11**
Ladies' Irish Linen Handkerchiefs, hand embroidered, in Green and White Irish Designs. Each, 1/0½, 10½d., 8½d.... **6½D.**
Ladies' Irish Linen Handkerchiefs, with hand crochet edge. Each, 2/6, 2/3, 1/11½ 1/0½ **1/0½**
Gent.'s Irish Linen Handkerchiefs, hemstitched, fine quality. Each, 1/6½d., 1/3½d. **6½D.** 1/0½, 10½d., 8½d **6½**
Ladies' Imitation Crocodile Leather Hand Bags, lined with silk Moire, with three clasps, chromium plated, in Black. Each, **7/11**
Ladies' Leather Hand Bags, envelope shape, with inside pockets, zip fasteners and purse, silk lined, in Brown and Black. Each **4/11**
Sachpreads, made from a strong silk taffeta, and beautifully embd. in Green, Blue, Gold, Rose. Size, 80" x 100" Each, 7/11. Size 72" x 90." Each **6/11**
Horrockses' Famous Bleached Hemstitched Sheets, plain weave. These are undoubtedly the best value ever offered. Size 80" x 108". Each, 6/6. Size 80" x 100." Each, 5/11. Size 72" x 108." Each, 5/9. Size 72" x 100." Each, 4/3. Size 72" x 90." Each **4/11**
Pillow Cases, hemstitched, and hemstitched with scalloped edge, hand drawn hemstitch. Full size. Each **1/-**
Bolster Cases to match. Double Bed size. Each **1/9½**
Marcella Quilts, White, with rich **Damask Design,** made from best Egyptian yarn. Will wear a lifetime. Size 80" x 100." Each, 12/11. Size 72" x 90." Each **10/6**
Terry Towels, Brown, with coloured stripe, also White. The famous Admiralty, is a good, heavy pile. Size, 50" x 25." Each **1/-**
White Bath Sheets. An odd lot, in a good, heavy pile. Clearing. Each, 3/6, 2/11 ..... **1/11½**

Uncrushable Slub Linen, fast colour, for smart washing frocks, in Lemon, Navy, Biscuit, Reseda, Brown; also printed in spring design, with ground of Saxe, Rose, Width 36". A yard **1/6½**
Suede Spun, in the gay Harlequin Check, for Frocks and Blouses, in ground of Saxe, White, Beige, Green, Shell Pink, Width 36". A yard **2/6**
Silk Ninon, for dainty Evening Frocks, in Black, White, Jade, Saxe, Sky, Width 36". A yard ..... **8½D.**
Crepe-de-Chine, for Day and Evening Frocks, in Navy, Beige, Green, Pink, Black, White. Width 36". A yard **1/6½**
Reversible Chiffon Taffeta, in Rosebud design of contrasting colours. In grounds of Brown, Saxe, Rose, Navy. Width 36". A yard **1/8½**
Angora Finished Crepe, with the new Ring design of Cream on ground of Royal, Brick. Width 36". A yard **1/8**
Printed Drill for Overalls, in a heavy quality, Navy ground, with white spot sprig and stripe design. Also in Navy and White Check and plain colours of Green, Saxe, Rose, Fawn, Grey. Width 38". A yard **1/-**
Printed Linen, for dainty Frocks, in Biscuit ground, with check designs; also in floral designs, ground of Turquoise, Beige, Saxe. Width 36". A yard **1/-**
Silk Tussore, for Ladies' and Children's Frocks and Undies. Double width. A yard ... **5½D.**
Hangspun Irish Tweed, all wool, in Fawn, Brown, Grey. Worth 4/6. Width 30". A yard **2/11½**
All Wool Suiting, in Navy and Black, with white hair cord stripe. Width 54". A yard ... **4/6**
All Wool Cheviotine, for Swaggers and Costumes. The latest for Autumn, in Black, Navy, Brown, Saxe, Beige. Width 54". A yard **2/11**

Ladies' Sheer Silk Stockings, fully fashioned, with lisle tops and soles, in all the latest shades of skin, beige, fawn. All sizes, **2/6** a pair ...
Ladies' Lisle Stockings, made from South Sea Island yarn. Seamed back fully fashioned, medium weight, in Beige, Fawn, in all sizes. A pair ... **1/11½**
Ladies' Fine Art Silk Hose, fully fashioned, ankle seam and shield toe splicing, lisle tops and soles, in Tan, Skin, Beige, Romany, Cafe, Taupe. A pair **3/6**
Ladies' Outsize Locknit Silk Slips, built up shoulders, in Sky, Black, White Saxe, Peach, Jade. An odd lot. Worth 4/11. Clearing, each **3/11**
Shamela Gloves, in Cream, stitched back, fancy gauntlet, in all sizes. A pair **4/11**
Ladies' Gauntlet Kid Gloves, with fancy stitched back, in Black trimmed with White, White trimmed with Black, all sizes A pair **5/11**
Chenilla for Curtains and Table Covers, in a heavy quality, reversible, and fast colour, in Blue, Green, Wine, Gold, width 46". A yard **3/3**
Tapestry Tweedette for Curtains and Loose Covers, in broken stripe designs, with Beige ground stripe of Tango, Saxe, Rose, Reseda, width 48". A yard **1/-**
Shadow Cretonne, reversible, in a splendid wearing quality, Fawn ground, with Rose, Green, and Gold effect, width 50" A yard **1/11**
Silk Repp, reversible, with slight shot effect, in a heavy quality for Cushions and Curtains, worth 1/9, in Rose, Tango, Green, Saxe, width 48". A yard **1/-**
Irish Linen, the famous Old Bleach, woven specially for embroidery, in Natural and White. Natural, width 54" a yard **6/6**. 45" a yard 4/11, 36" a yard **3/11**
White, 54" a yard **3/6**, 45" a yard **6/6**, 36" a yard **4/6**
Down Quilts, filled with pure feather down and covered with rich silk brocade, with wide inside panel of plain silk, in Rose, Saxe, Green, Wine. Double Bed size, each **19/11**, Single Bed size, each **16/6**
White Wool Blankets, with blue stripe heading, in a good warm quality. Size 90" x 75", each **11/6**. Size 74" x 54", each **6/11**
Sample All-Wool Blankets—100 pairs, slightly tossed. Double Bed size Each, 19/11, 17/6, 12/11, 10/11.
Irish Linen, in delightful shades of Natural, Pink, Helio, White. Width 36". A yard **1/6**
Linen Finished Sheeting, in plain and twill, Finlay's famous best quality; will wear a lifetime; only a few pieces at mill prices. Width 72". A yard ..... **3/6**. Width 63". A yard **2/11**

ALL REMNANTS AND ODDMENTS BEING CLEARED AT HALF PRICE. CARRIAGE PAID ON ALL GOODS 20/- AND OVER.

BELFAST HOUSEHOLD LINEN CO.
28 TALBOT STREET, DUBLIN

9 H.P. STANDARD £225

EASY JACKING. NEW BRAKING.

McENTAGART BROS., DUKE STREET, DUBLIN

THE HUDSON (8 cyl.) OUTSTANDING VALUE AT **£445**

ASSEMBLED AND DISTRIBUTED IN THE I.F.S. BY

P. J. TRACY, Ltd. 18 STEPHEN'S GREEN DUBLIN.

These cars are fitted with GOODYEAR IRISH MADE TYRES

HIGHEST IN ITS CLASS

MERCEDES-BENZ

The highest achievements of modern engineering and design are united in the MERCEDES-BENZ. Let us give you a demonstration of the car with a world-wide reputation.

2-LITRE LONG-CHASSIS SALOON DELIVERED DUBLIN **£550**

ASSEMBLED BY THE SOLE DISTRIBUTORS:

MacLYSAGHT & DOUGLAS, LTD.

SHOW ROOMS AND SERVICE STATION, 42-45 SOUTH KING STREET, DUBLIN. 'PHONE: 23107. ASSEMBLY WORKS: PARNELL PLACE. 'GRAMS: PEUGEOT.

PREPAID ADVERTISEMENTS

LOST AND FOUND.

BALDOYLE Races—Found, at Baldoyle yesterday (Monday), Birth Certificate (English), also two small Keys. These, and others articles left behind at course at former meetings, may be had by owners giving particulars to Secretary, D. Mangan, 63 Dawson street, Dublin.

SITUATIONS VACANT.

A BUSINESS Training at Skerry's College, 76 Stephen's Green, qualifies for the best posts. Prospectus free. T

EXPERIENCED SHORTHAND TYPIST (Protestant) REQUIRED by city firm. Reply, stating salary required, and enclose copies testimonials, K 502, this office. 3 C

EXPERIENCED JUNIOR CASHIER REQUIRED at once for first class Dublin firm; capable typist essential. Reply by letter, stating experience and salary required, to K 525, this office. 3 C

GIRL REQUIRED to keep books and check despatch. K 553, this office. 3 C

INTELLIGENT, well educated LADY CLERK WANTED, Shorthand, Typist; age not under 21.—K 424, this office. 30 B

LADY COMPANION (Protestant), between 30 and 40, WANTED for lady in the country; please send copies testimonials and particulars.—K 518, this office. 31 C

LATE London Court Dressmaker REQUIRES APPRENTICE (indoor); fee £60; wages to start.—Box 1604, Irish Times Branch Office, Cork. 3 C

NORTH Circular Road—Advertisements for this Paper received by Mr. Lonergan, Newsagent and Confectioner, 7a Gide Villa Road, Phoenix Park Gate, North Circular road. X

SEXTON REQUIRED for country Parish; light work; 5/- per week and cottage; married and wife. Address "Z 2419, Sexton," this office. 30 B

TALL, well educated Girls as APPRENTICES to the Drapery Sales; city house. Full particulars to K 551, this office. 1 B

WANTED, experienced GIRL ASSISTANT for one month's temporary work in Tobacconist's Shop; 25/- weekly. Reply, with copies of references, K 440, this office. 30 B

WANTED, well educated young MAN, 20 to 22 years of age, for OUTSIDE and OFFICE WORK; respectable appearance; state experience.—K 458, this office. 30 B

WANTED at once for Wholesale and Retail Grocery and Provision Trade, MANAGER, for important branch shop; good salary to right man; Protestant. Address "Z 2465, Manager," this office. 31 B

WANTED, experienced HOUSEKEEPER, R.C., professional man, Cork; references necessary; state wages required. Address "Z 2480, Housekeeper," this office. 31 C

WANTED, well educated young MAN for OUTDOOR SALESMANSHIP; state age, previous experience, etc.—K 549, this office. 1 B

MONEY, PARTNERSHIPS, INVESTMENTS, ETC.

ADVANCES on Jewellery, Pianos, Furniture, etc.—Gorman, Pawnbroker, Winetavern street (opposite Four Courts), Dublin. T

ADVANCES from £10 in strict privacy; by post if desired.—A Elkinson, 48 Aungier street. 18 T

CASH Advanced, £20 and upwards, without security, for private and confidential, to any part of Ireland.—Central Trust, Ltd., 17 Clare street, Dublin. T

CASH Advanced, £10 and upwards, with or without security.—S Molovitz, 34 Exchequer street, Dublin. T

LOANS Advanced, £10 upwards, for or without security; strictly private.—Commercial Union Loan and Discount Co., 57 Mid. Abbey street. 'Phone 45096. T

LOANS by Post, with or without security, £25 to £5,000.—The Dublin Finance Corporation, Ltd., 6 Westmoreland street, Dublin. 'Phone 21287. T

HOTELS AND RESTAURANTS, OFFICIALS, SERVANTS, ETC.

EMPLOYMENT WANTED.

HOTEL Assistant (24), thoroughly experienced every branch, desires change, preferably Assistant Manageress; highest references. Address "Z 2424, Assistant," this office. 1 D

REPRESENTATIVES WANTED.

AGENT REQUIRED by Glove Distributors calling on the wholesale warehouse trade; commission basis.—Charles Twite and Co., Newarke street, Leicester.

NEON SIGNS—SALES REPRESENTATIVE REQUIRED; salary and commission; must have selling ability and a knowledge of Neon work essential, none other need apply; submit full details of experience, terms and copies of references.—K 547, this office.

WANTED immediately, an AGENT for Shoe and Hosiery Movers, calling on boot and shoe and Hosiery trades in the Free State; commission basis; connection necessary.—Charles Twite and Co., Newarke street, Leicester.

MEDICAL, NURSING AND APPOINTMENTS.

ARE you Deaf? Fortiphone Hearing Appliances, electrical and non-electrical. Particulars, Sole Irish Agents, Hayes, Conyngham and Robinson, Ltd., 61 South Great George's street, Dublin. 78 23

A WELL established Chemist's Business in good central city district for Disposal at attractive figure for quick sale; audited accounts available. Details, Battersby and Co., Agents, 39 Westmoreland street. 31 C

CHEMIST REQUIRES LOCUM, 20th August to 20th September. Address, stating terms, copies references, "Z 2457, Locum," this office. 30 B

QUALIFIED Irish Chemist, 12 years' retail pharmacy experience in United States, handled wide range cosmetics, merchandise, comprehensive knowledge gained various capacities (Ireland, Scotland, London), desires post.—K 430, this office. 30 B

QUALIFIED CHEMIST WANTED, few months, Dublin; copies references.—K 565, this office.

WANTED, fully or semi-trained NURSES for private and institutional work, now and later; comfortable home between cases.—Matron, 58 Fosse road, Central Leicester. 31 C

WANTED, LADY to CARE INVALID; small salary; quiet home; light house duties; Protestant.—221, Irish Times Branch Office, Kingstown.

EDUCATION, TUITIONS, ETC.

ALL Professional and University Prelims., Oral and A1 Correspondence. Success lists free.—McGuire's College, Gardiner's row, Dublin. T

AT 20 Harcourt street—Chemistry, Physics, Botany, Mechanics, Grinds for Autumn Examinations. 1 D

GIRL (26 years) seeks position as Governess, usual school subjects, fluent French speaker; excellent testimonials. Address "Z 2469, Girl," this office. 31 C

TUITIONS Given—French, Latin, Maths., English, Geography, Trinity Entrance, National Matriculation.—Miss Wallace, B.A., Higher Diploma Education, 10 Nassau street. 16 17

YOUNG Lady seeks post, Companion Governess; fluent French, Italian; Continental experience.—K 536, this office. 3 C

GOVERNESSES AND TUTORS WANTED.

WANTED immediately, Conversation Lessons in Polish. Address "Z 2435, Lessons," this office. 30 B

WANTED, NURSERY GOVERNESS (Protestant), to take charge two children, help with school; quiet country place; state salary, copies references. Address "Z 2481, Governess," this office. 31 B

ANY MAKE OF IRISH-ASSEMBLED CAR Supplied at Shortest Notice

Extensive Workshops (6,000 sq. ft.) at your Service for all Repairs.

W. B. CRAWFORD (Dublin), Ltd.

Showrooms: 29/30 DAWSON STREET, Workshops and Garage, EARLSFORT GARAGE, HATCH ST., DUBLIN.

EDUCATION, TUITIONS, ETC., CONTD.

WANTED, a RESIDENT MASTER for Irish; state subsidiary subjects offered; liberal salary to a man with good qualifications. Address "Z 2497, Master," this office. 2 D

WANTED, October, fully Qualified PRINCIPAL TEACHER for St. Catherine's Boys' School, Dublin; Church of Ireland man; school average about 80. Reply to Manager, St. Catherine's Rectory, South Circular road, Dublin.

EMPLOYMENT WANTED.

CAPABLE Lady Help (middle-aged) disengaged, good plain cook; £30. Address "Z 2496, Help," this office. 2 B

DOCTOR'S Daughter, with Nursing experience, capable Chauffeuse, 2½ years England, would like post. Address "Z 2424, Post," this office. 30 B

EXPERIENCED Dressmaker and Coat Hand desires position, has experience of fur work; would consider being indoor; Dublin preferred. Address Box No. 1437, Irish Times Branch Office, Belfast.

GENTLEWOMAN (C.I.) disengaged, Companion, Housekeeper, or any position of trust; thoroughly experienced; excellent references.—K 512, this office.

SUPERIOR Help (Protestant) requires post immediately; good cooking, economical; highest references; over middle age.—Miss P., 70 Fitzwilliam street, Belfast. W

TWO young Girls seek Apprenticeship, dairy, grocery, or any shop work; well recommended.—K 463, this office. 31 C

MALE SERVANTS WANTED.

WANTED, first class BUTLER VALET (R.C.) or MARRIED COUPLE (Butler and Cook); must have first-class references; Dublin suburbs. Address "Z 2429, Male," this office. 30 B

WANTED immediately, experienced PARLOURMAN; four servants kept; send copies.—Mrs. Odlum, Naas. 31 C

WANTED (indoor), GENERAL FARM HAND, able to milk; state age, wage, send copies discharges. Address "Z 2501, Man," this office. 3 C

WANTED, a married MAN for General Farm Work and Milking; good reference essential. Address "Z 2506, Man," this office.

STEWARDS AND GARDENERS WANTED.

WANTED for Athy, Co. Kildare, SINGLE-HANDED GARDENER; must have thorough knowledge fruit, flowers, vegetables, some glass. Address, giving full particulars and copies references, to "Z 2494, Gardener," this office. 1 D

WANTED, a first class HEAD GARDENER for institution in the Dublin suburbs, capable of taking entire charge. Address "Z 2504, Gardener," this office.

MALE SERVANTS DISENGAGED.

EXPERIENCED Groom, single, all duties, hunters, polo ponies, bloodstock, care motor, generally useful; highly recommended; state terms. Address "Z 2503, Groom," this office. 3 B

YOUNG married Man wishes work as General Farmer's Labourer; Protestant.—Samuel Coe, 30 Blessington street, Dublin.

STEWARDS AND GARDENERS DISENGAGED.

HANDYMAN, Protestant, married, seeks Gardening, General House Repairs.—K 421, this office. 30 B

HEAD Gardener disengaged, experienced glass and outdoor, married, Protestant.—K 550, this office.

LADY highly recommends experienced Gardener and General Man; free four days weekly.—K 474, Irish Times Branch Office, Baggot Street Bridge. 3 K

YOUNG Gardener seeks position, ten years' experience; excellent references; botanical certificate.—K 447, this office. 30 B

DOMESTICS WANTED.

COMPETENT MAID; must be smart, good cook; small family; high wages paid to one giving satisfaction.—K 555, this office. 3 C

PROTESTANTS Wanted—Kitchenmaid, £18, immediately; singlehanded, young, experienced Cook, £45, £50, September.—Hawker's Agency, Limerick. 31 X

REFINED GIRL WANTED, fond of children, light cooking, housework.—16 Clonkeen road, Dean's Grange, after 6 p.m.; No. 45 bus; fare paid.

WANTED, Belfast, 15th, superior MAID, 25-40; small, modern house; family two; good cooking; good wages. Address "Z 2500, Maid," this office.

"IRISH TIMES"

EMPLOYMENT REGISTRY.

NO FEES CHARGED.

HOURS: 10 a.m. to 4 p.m. Saturdays, 10 a.m. to 1 p.m.

The Matron has several vacancies on her books for recommended, unemployed, experienced and unfrained. Placed immediately.

31 Westmoreland Street, Dublin. 'Phone, 23062

CONTINUED ON PAGE 14.

HOLIDAY CROWDS SEE "BATTLES"

Thousands of holiday-makers watched two "battles" launched near the Sussex Downs in the British Army manœuvres yesterday. Heavy rain had made conditions unpleasant for the participants, but the troops, who had been in camp for a week, looked the picture of health as they began operations.

Two brigades of the Second Division from Aldershot were mainly concerned in the operations, comprising regiments associated with Scotland, Yorkshire, Lancashire, Worcestershire, Wales, Staffordshire, and Durham.

The greater part of the British Expeditionary Force will take part in the manœuvres between now and the end of September. It is expected that they will be watched by foreign military *attachés* and by Members of Parliament.

During exercises in Hampshire an attempt will be made to land an invading force by sea.

NEW SALOON CARS

WE CAN SHOW YOU SIDE BY SIDE IN VARIOUS MODELS:

OVERHAULED USED GUARANTEED CARS.

1935.	11 Adler Saloon, small mileage, Beige and Brown	£210
1931.	15 Armstrong Siddeley Saloon, Self-change, Rebored	£175
1932.	10 Austin Saloon, Taxed 31/12/36, Maroon	£135
1930.	12 Austin Saloon, Blue	£145
1934.	10 Crossley "Torquay" Saloon, Taxed 31/12/36, Brown/black	£215
1933.	8 Ford Saloon, Taxed 31/12/36, Black	£85
1935.	30 Ford V/8 Saloon (4 door), Black/red	£175
1934.	10 Hillman Minx Saloon, Red/black	£170
1931.	13 Hillman Saloon, reoutlused, Blue	£75
1934.	12 Humber Saloon de Luxe, Green/black	£215
1931.	12 Morris Cowley Saloon, Taxed 30/6/36	£95
1932.	14 Morris Major Saloon de Luxe, Maroon	£110
1930.	15 Morris Oxford Saloon de Luxe, Blue	£95
1934.	12 Morris Ten-Six Saloon, Fresh, Black	£165
1935.	12 Standard Saloon, Taxed 31/12/36, Black/brown	£225

ADLER - DODGE FORD - HILLMAN HUMBER - MORRIS STANDARD AND VAUXHALL

Any make supplied.

DEFERRED PAYMENTS ARRANGED.

Repairs to any make of Car.

Complete List of Cars in Stock free on application.

HUET MOTORS LTD.

CLANWILLIAM HOUSE, LOWER MOUNT STREET, DUBLIN

'Phone: 61513 (3 lines). 'Grams: "Humotors, Dublin."

Motor Matters, Cycles, &c.

MOTOR CARS.

AUSTIN—Decide to own a dependable Austin, the care-free Car.—Lincoln and Nolan, Ltd., 57-58 Lr. Baggot street, Dublin. Sole Concessionaires. T

A REAL bargain, Sunshine Saloon Wolseley Hornet, 1932, in exceptional condition, £95. Seen Lincoln and Nolan, 57 Lower Baggot street. 30 B

GUARANTEED SALOONS.

£260	STANDARD LIGHT 12	1936
£200	TRIUMPH SPORTS 10	1934
£140	STANDARD 9	1934
£110	STANDARD 9	1932
£70	TALBOT 16 SIX	1929
£50	CITROEN 20 SIX	1929

McENTAGART BROS., LTD., 22/23 DUKE STREET, DUBLIN. 1 C

AUSTIN Cars, latest models, English built Austin Saloons. Immediate delivery, any type. Exchanges, deferred payments.—Northern Motor Co., Sheriff street, near Amiens street Station. 3 E

AUSTIN Ten Saloon, 1934, owner driven, perfect condition, taxed to end of year.—K 537, this office.

ESSEX, 1931, a really good comfortable Car, in excellent condition, taxed, insured, £47 10/ for prompt Sale; seen Dublin by appointment.—K 533 this office. 2 D

LONG Chassis 1931 15 h.p. Armstrong Siddeley Saloon, maroon, red leather upholstery, fitted with two spares and good tyres, fitted with self-change gear-box, re-bored, overhauled; written guarantee; £175.—Huet Motors.

1930 AUSTIN 12/4 Saloon, blue, fitted winding partition, fitted with good tyres, excellent appearance and condition; overhauled; written guarantee; £145.—Huet Motors.

MORRIS Six 18 h.p. Coupe Occasional Four Seater, maroon, brown leather, well shod, in good order; £40 to clear.—Huet Motors, Lower Mount street, Dublin.

SMART 1933 Vauxhall "14" Saloon de Luxe, in maroon, leather upholstery (bench seat in front), sun roof, tyres as new; small mileage; very well cared; taxed October, 1936; written guarantee; any trial; £240.—Huet Motors.

REPAIRS to any make of Car executed by experienced mechanics backed by modern plant, ensure maximum value and satisfaction.—Huet Motors. T

MOTOR CARS CONTINUED.

MORRIS Oxford 15 h.p. Four-door de Luxe Saloon, fine condition, £75.—Bowling, 5 South Circular road, Portobello. 3 C

SECONDHAND Cars and Commercial Vehicles, large selection and keen prices; cash or easy terms. Interview us first.—Doyle's Motors Ltd., 18 Bachelor's Walk. T

STANDARD 12, green, 1935, splendid condition, small mileage done, covers on seats, licences till end year; price £200 or nearest offer for immediate Sale. Apply Lumsden, 4 Fitzwilliam place. 1 D

8 H.P. TALBOT Coupe, taxed, good condition, good tyres, thoroughly reliable; £25. Address "Z 2492, Motor," this office. 1 D

ACCESSORIES, TYRES, ETC.

AT Cock's—10,000 Motor Tyres, Regular or Clearance, cheapest in Ireland, British or Irish manufacture; Motor Oils (5 gallon), drums, 12/6; New Car Batteries, guaranteed, from 21/6. 30,000 satisfied customers.—Cock's, Ltd., Fenian street (Westland Row), Dublin. Telephone, 62618. And 11 Merchants quay, Cork. T

MOTOR CYCLES.

"NER-A-CAR" Motor Cycle, 2½ h.p., for Sale at Auction at "Shanganagh Castle," Shankill, Wednesday, 12th August.—Battersby and Co., Auctioneers, Dublin. S 3

GARAGE ACCOMMODATION AND REPAIRS.

LOCK-UP Garage, suit small workshops, storage all kinds, from 10/- monthly. Sheds, suitable vans, lorries.—4a Garville Avenue Garage, Rathgar, and Woodstock Garage, Ranelagh. 30 B

BICYCLES.

B.S.A. 1936 Models on view; the World's Best Value; inspect new catalogue.—Kelly's, Bachelor's Walk. T

RUDGE 1936 Models on view; prices from £5 10/6.—Kelly's, Bachelor's Walk. T

RALEIGH—A large range of 1936 Models on view; prices from £5 10/6.—Kelly's, Bachelor's Walk. T

CHAUFFEURS, MECHANICS.

DISENGAGED.

EX-ARMY Driver seeks employment, private or commercial, working knowledge of all makes of cars, running repairs; can be well recommended.—K 434, this office. 30 B

CHAUFFEURS, MECHANICS CONTINUED.

MOTOR Driver and general Handyman seeks position, gentleman's place; very well recommended.—William O'Brien, 29 Leinster road, Dublin. 31 C

PROTESTANT Chauffeur Handyman, 18 years' garage and private experience, electric light, etc.; would care horse if necessary; highest references.—K 473, this office. 3 E

ON THE WIRELESS

TO-MORROW

RADIO ATHLONE.—DUBLIN, 223 Metres (1,348 Kc.) (1 Kw.); **ATHLONE, 531 Metres** (565 Kc.) (60 Kw.); and **CORK, 242 Metres** (1,240 Kc.) (1 Kw.).

1.30-2.30—Gramophone.
5.30—Children's Hour—Eileen Knowles and Co.: "Rambles with the Midsummer Gnome and Water Sprite, Part II." Songs from "More Daisies" by L. Lehmann.
6.15—Military Bands No. 2 (Records)—French.
6.35—News in Irish.
6.45—News.
7. 0—Here are our Treasures—National Museum: L. S. Gogan.
7.20—Old Dance Music—Station Orchestra (Conductor, Lieut. Doyle), with Talk by Mme. Lily Rock—Blue Danube (Waltz), Pas de

To-day's Programme is in Page 4.

Quatre (Barn Dance). To see me Dance the Polka (Polka), Quadrille, Lancers.
8.10—Parker Lynch: Dramatic Recital.
8.30—A Visit to the Horse Show with Joan MacEnri.
8.50—Seosamh Reamonian—Traditional Irish Songs.
9. 0—"Percy French's Songs," with Thornton and Earls and Cecil O'Shaughnessy.
9.30—Sponsored Programme.
10.30—News. Concluded by Light Music.
11. 0—Close down.

NORTHERN IRELAND — 307.1 Metres (977 Kc.) (100 Kw.).

10.15—Daily Service.
10.30—Weather.
10.45-5.15—Regional.
5.15—Children's Hour.
6. 0—Time, News and Weather.
6.30—National.
8. 0—"The Wheels Go Round." Presented by Raymond Glendenning. No. 2: Herring Fishing at Ardglass.
8.30—Regional.
10. 0—Regional.
10 20—Time, News and Weather.
10.30—Regional.
11.30—Time, News and Weather.
11.40-12.0—Regional.

NATIONAL—1,500 Metres (200 Kc.) (150 Kw.).

10.15—The Daily Service.
10.30—Time, Weather.
10 45—F. Lionel Johns and his Orchestra. From the Floral Pavilion, Bridlington.
11.45—Quentin Maclean at the Organ of the Trocadero Cinema, Elephant and Castle.
12.15—Gramophone.
1. 0—The B.B.C. Empire Orchestra. Kate Winter (soprano).
2. 0—The Hotel Victoria Orchestra.
2.45—A Pianoforte Recital by Ellen Ralph.
3.15—St. Hilda's Band (Major S. Fairfield), from the Arboretum, Derby.
4. 0—Evensong from St. Paul's Cathedral.
4.50—Gramophone.
5.15—The B.B.C. Dance Orchestra. Directed by Henry Hall.
6. 0—Time, News and Weather.
6.30—The B.B.C. Military Band.
7.15—Melody out of the Sky. Charles Smart at the Organ, and Sam Costa.
8. 0—Jewish Male Voice Choir.
8.30—Shows from the Seaside (a Series of Concert Party Broadcasts). No. 5: The Fol-de-Rols, from Devonshire Park, Eastbourne; the Large Pier Pavilion, Llandudno; White Rock Pavilion, Hastings.
9.30—Time, News, Weather.
9.50—"Night Shift": A broadcast from Beachy Head Lighthouse.
10. 5—Chamber Music. Vivien Lambelet (soprano). The Norbert Welhmar Pianoforte Quintet.
11.15—Sydney Kyte and his Band.
11.40-12.0—Gramophone: Dance Music.

REGIONAL—342.1 Metres (877 Kc.) (50 Kw.).

10.15—Daily Service.
10.30—Weather.
10.45—Cecil Chadwick, at the Organ of the Classic Cinema, Belfast.
11.15—Luigi Voscilli and his Hungarian Orchestra. John Turney (tenor).
12.15—Charles Manning and his Orchestra, from the Granada, Walthamstow.
1.15—Gramophone (Miscellaneous).
2. 0—The B.B.C. Midland Orchestra.
2.45—Gramophone (Miscellaneous).
3.15—The Bournemouth Municipal Orchestra. Solo pianoforte, Robert Edwards. From the Pavilion, Bournemouth.
4.45—The John MacArthur Quintet.
5.15—Children's Hour.
6. 0—Time, News, Weather.
6.30—National.
8. 0—"The Proms." A Discussion about this year's programmes between an Old Promenader and a Young Enthusiast.
8.15—A Pianoforte Recital, by Ernest Lush.
8.30—Ronald Squire in "The Breadwinner," by W. Somerset Maugham.
10. 0—Sports.
10.20—News, Weather, Time.
10.30—Sydney Kyte and his Band.
11.30—Time, News, Weather.
11.40-12.0—The Witching Hour. A Pianoforte Recital: Adolph Wallis.

MIDLAND—296.3 Metres (1,013 Kc.) (25 Kw.).

10.15—Daily Service.
10.30—Weather.
10.45-5.15—Regional.
5.15—Children's Hour.
6. 0—Time, News, Weather.
6.30—National.
7.15—National.
8. 0—"From the Hills": Jean Salder and his Serenaders.
8.30—Regional.
10. 0—Regional.
10.20—News, Weather, Time.
10.30—Regional.
11.30—Time, News, Weather.
11.40-12.0—Regional.

WEST—373.1 Metres (804 Kc.) (50 Kw.).

10.15—Daily Service.
10.30—Weather.
10.45-5.15—Regional.
5.15—Children's Hour.
6. 0—Time, News, Weather.
6.30—National.
8. 0—Western Salon. Bristol Chamber Music Players.
9. 0—Plymouth Navy Week. The Navy at Home
9.35—A talk from the Eisteddfod Grounds.
9.55—Welsh.
10. 0—Regional.
10.20—News, Weather, Time.
10.30—Regional.
11.30—Time, News, Weather.
11.40-12.0—Regional.

NORTH—449.1 Metres (668 Kc.) (50 Kw.).

10.15—Daily Service.
10.30—Weather.
10.45-5.15—Regional.
5.15—Children's Hour.
6. 0—Time, News, Weather.
6.30—National.
8. 0—"Fishing Nets and Buckets": William Aspden.
8.20—A Verse Speaking Choir, Winifred Taylor's Verse Speaking Choir of Bolton children will speak a number of poems.
8.30—Regional.
10. 0—Regional.
10.20—News, Weather, Time.
10.30—Regional.
11.30—Time, News, Weather.
11.40-12.0—Regional.

SCOTTISH—391.1 Metres (767 Kc.) (50 Kw.).

10.15—Daily Service.
10.30—Weather.
10.45-1.50—Regional.
1.50—Herring Fishing Bulletin.
2. 0-5.15—Regional.
5.15—Scottish Children's Hour.
6. 0—Time, News, Weather.
6.30—National.
7.15—The Scottish Sweet Pea, Rose, and Carnation Society's Show at the Kelvin Hall, Glasgow: J. M. Jeffrey.
7.25—National.
8. 0—The Scottish National Sheep Dog Trials at Craigendoran. An Eye-Witness Account, by W. B. Prentice.
8.10—Ten Tunes. A Variety Programme in Brief, consisting of ten two minute turns, some Scots, some syncopated, some straight.
8.30—Regional.
10.30—News, Weather.
10.30—Scottish Dance Music. The Heather Sextet. Directed by Lena Blackman.
11. 0—Regional.
11.30—Time, News, Weather.
11.40-12.0—Regional.

ON THE CONTINENT

BRUSSELS 2 (321.8 m.)—9.0-10.30 p.m.—Symphony Concert, with Casadesus (Piano), relayed from the Casino, Knocke. Conductor, Karel Candael.

KALUNDBORG (1,250 m.)—8.0-8.40 p.m.—Concert of Contemporary Swedish Music, by the Radio Orchestra.

MILAN (368.6 m.)—9.30-11.0 p.m.—Symphony Concert, relayed from the Basilica di Massenzio, conducted by Marinuzzi.

OSLO (1,153.8 m.)—8.30-9.40 p.m.—Concert of Norwegian Folk Music, by the Station Orchestra.

PARIS (PTT) (421.7 m.)—8.0-10.30 p.m.—Choral Concert of Songs from Bourbon, Auvergne, and the Basque Country.

RADIO-PARIS (1,648 m.)—8.0-8.30 p.m.—Recital of Spanish Songs, by Madeleine Grey.

SOTTENS (443.1 m.)—8.30-9.30 p.m.—"Les Cloches de Corneville," Operetta (Planquette), on Gramophone Records.

TOULOUSE (328.6 m.)—10.0-10.40 p.m.—"Le Petit Duc" Operetta (Lecocq), Concert Version.

VIENNA (506.8 m.)—10.50-11.50 p.m.—Concert of Schrammel Music, by the Vienna Folk Music Quartet, with Songs.

DUBLIN DISTRICT COURT

ALLEGED FORGERY

(BEFORE MR. E. J. LITTLE, D.J.)

Francis Daly, insurance agent, Castleblayney, Co. Monaghan, was remanded in custody for a week on a charge of having in July, 1935, at College Green, Dublin, uttered to the Prudential Assurance Company a forged certificate of death of John Bethel with intent to defraud. Mr. E. H. Burne, solicitor, appeared for the Assurance Company.

TO TAKE THE PLEDGE

John O'Reilly, Ballinteer, Dundrum, was charged with being drunk whilst driving a motor car.

Mr. J. J. O'Connor, who appeared for the defence, said that his client was in a public-house in Talbot street on Saturday evening last and had his motor car parked outside. When he got into the car to drive away the front bumper struck a taxi-cab, causing damage to the amount of £2 5s. He had been in the mercantile marine service and had contracted malaria. He was not supposed to take any drink. He had served as a commissioned officer in the National Army and had now a small business. He was prepared to take the pledge.

Mr. Little said that having regard to the circumstances he was not prepared to convict. He applied the Probation Act on O'Reilly undertaking to enter into his own recognisances in £10 and to take the pledge for two years.

CHURCH SERVICES

CHRIST CHURCH CATHEDRAL.—Morning Prayer at 10.45 o'clock. Urbs Fortitudinis, Hymn, 203. Evening Prayer at 3 o'clock. Parry in D. Anthem, "Teach me, O Lord," Attwood.

MAJOR FOUND SHOT IN TENT

WELL-KNOWN TRACK-RACING EXPERT

Major Cyril Maurice Harvey, of Clifton Down, Bristol, aged about 41 years, who went to Trevenwith Farm, St. Keverne, Cornwall, on Thursday last to camp, was found dead on Sunday afternoon in his tent. There was a single-barrel gun by his side.

The discovery was made by Henry Hall, son of the farmer, and he informed the police.

Major Harvey had a long racing experience, both on track and road, and was well known at Brooklands. A few years ago, in the 1923 two hundred miles race, he crashed when in the lead. He was a good but very unlucky driver.

It was learned later that Major Harvey had been staying at St. Keverne for a fortnight, and he had frequently ridden horses from Mr. Hall's farm. On Saturday he rode one of Mr. Hall's horses in the races held at Coverack, and was thrown from his mount. He was seen to remount and complete the course, having apparently received no injury.

He had been camping alone in an ordinary bell tent in a field about two hundred yards from the farmhouse where he had been having all his meals.

On Sunday afternoon Mr Hall's son called out that his meal was ready, but received no reply. Knowing that the major would be in his tent, the son walked down the field to it and discovered the tragedy.

Major Harvey was to have been joined by a number of friends yesterday, but as soon as his death was discovered they were communicated with, and arrived at St. Keverne late on Sunday night.

Major Harvey was the brother-in-law of Major G. A. Burgoyne, who was killed by a bomb from an Italian plane in Abyssinia when he was in charge of an ambulance unit.

Major Harvey was a competitor in several of the motor races in Northern Ireland.

A well-known driver said yesterday:—"I saw Harvey only two or three weeks ago, and he was as fit as anything, but he told me he could not get a job."

LIME AND SOIL FERTILITY

ADVANTAGES OF LIMING LAND

A great many of the problems connected with soil fertility are imperfectly understood. In this, as in other matters, it is reasonable to believe that our fathers knew from experience, or through other means, things that we are only rediscovering now. A generation ago all the land of Ireland was limed and limed fairly frequently. Then came a period when it was believed that lime only burnt up the soil. Now we know that lime is not only a crop food in itself, but makes other crop foods available for the plant. As Professor Keeble says, "There is another cause which contributes year by year to soil infertility and one moreover which operates not only on the heavy clays but also on the lighter soils. It is the spiriting away by nature of such gifts of lime as have been bestowed on the soil either by nature herself or by the farmer."

Lime is no less a plant food than are nitrogen, phosphates and potash. Like them, lime is both a plant food and a soil food. It increases the fertility of both. When supplies of lime fall below a minimum crops suffer. So also do those bacteria which help directly to supply the crop with food. They become more and more idle in the work of promoting soil fertility; the soil deteriorates. This deterioration is of a twofold kind. The plant starved of lime is less capable of making use of other foods which the soil contains.

HOW IT DISAPPEARS

Lime, like other plant foods, disappears rapidly from a soil, says the *Free State Farmer*. Lump lime put on a field persists steadily in finding a lower place until presently the chunks deposited on the surface may be found buried three feet deep in the soil. Rain dissolves lime and carries it away in the drainage. Even in lime-stone districts soils may be found, the upper layers of which have lost all the stones of lime with which they were originally provided. Lime is also driven off by some of the nitrogenous manures, taken up in crops and in the bones of animals and the milk of cows.

While heavy dressings of lime are useful and, indeed, needed on soils that lack it, smaller dressings will give immediate returns in the shape of heavier crops. Even half a ton to the Irish acre will give remarkably good results if it is so distributed as to be available for the crop for whose benefit it is intended. For most heavy clays that are difficult to work lime provides the only satisfactory method of improvement, and for those soils which are unable to produce clover and other root crops it is also, in one form or another, the only remedy.

FOREIGN MAILS

DAYS OF POSTING IN DUBLIN

The days of posting in Dublin (in the provinces correspondence should be posted a day earlier) during this week for the despatches of the principal overseas letter mails are indicated below:—

To-morrow—Aden, Arabia, Australia, Ceylon, Egypt, Palestine, Iraq, India, Iran, Kenya, Uganda, Tanganyika, Malaya, Philippine Islands, Persian Gulf, Seychelles, Straits Settlements, Sudan, Hong Kong, Shanghai, Canton, Siam, via Marseilles; Portuguese East Africa, Nyasaland, and New Zealand, via Southampton.

Thursday—South and South-West Africa, Southern and Northern Rhodesia, via Southampton; Gold Coast and Nigeria, via Boulogne; Canada, Newfoundland, via Glasgow; United States, Cuba, Jamaica, Colombia and Ecuador, via Cobh.

Friday—Trinidad, via Dover; Egypt and Palestine, via Italy; Brazil, Argentine, Bolivia, Chili, Paraguay and Uruguay, via Southampton.

Saturday—U.S.A., Canada, Cuba, Mexico, Jamaica, via Cobh.

STRANGE FATAL ACCIDENT

On Saturday a boy named Chivers, of Westfield, Radstock, Somerset, was given a penny to buy some ice cream. Sitting on the running-board of a car, he began to eat the ice, when the driver returned and got in on the opposite side.

Unaware of the boy's presence, he started the car, and the boy was thrown off, receiving injuries from which he died yesterday in Paulton Hospital.

Police are trying to trace the driver.

GERMAN STATE RAILWAYS STAND

The German State Railways are among those who are exhibiting at the R.D.S. Horse Show this year, and their stand—No. 42 in the Main Hall—has a number of interesting features. The design is unusual and includes the word "Germany" translated into Irish and written in Irish letters. Telegrams will be received at the stand twice a day from Berlin giving the latest results of the Olympic Games, and this intelligence is available to all visitors to the Show. Those who propose to visit Germany can obtain information from Herr Hans Beckhoff, an official of the German Railways Information Office, who has just arrived from Berlin.

IMPORTANT TO VISITORS TO THE HORSE SHOW

YOUR NEAREST FORD MAIN DEALERS ARE

R. W. ARCHER & CO.,

65 LOWER MOUNT STREET, DUBLIN

SALES AND SERVICE FACILITIES —WITHOUT INCONVENIENCE— ON YOUR WAY TO THE SHOW

PUBLIC HEALTH IN MAYO

TUBERCULOSIS DECREASING

LOW BIRTH AND DEATH-RATE

LEGAL powers are needed for the compulsory removal from their homes of persons with advanced consumption when they are living under conditions in which the spread of the disease to other members of the household is inevitable, says Dr. J. D. Hourihane, medical officer for Mayo, in his 1935 report, which has just been published.

He cites the case of a man who was found to have pulmonary tuberculosis some years ago. This man lived in a slum house in a large town, and refused to enter a sanatorium, and subsequently he died. A few months ago his step-sister (who had been examined earlier and found apparently free from the disease) was diagnosed to be suffering from tuberculosis. Dr. Hourihane points out that the association of the two people in the slum dwelling was probably responsible for the woman's contraction of the disease; this, he says, was a case where the power of compulsory removal might well have been of use.

The number of notifications of tuberculosis in the county last year showed a decrease—from 140 in 1934 to 111, but the number of deaths was higher—185, compared with 156 in 1934 and 163 in 1933. The tuberculosis rate for Mayo, however, is 1.07, slightly below the rate for the whole of the Free State, 1.2.

LOW BIRTH RATE

The birth rate (16.27 per 1,000 of the population) is below the average for the country (19.2), and the death rate (11.85) is also lower (13.7).

The incidence of infectious diseases generally was fairly severe, for, in addition to a case of typhus fever—the first since 1931 and the origin of which could not be traced—the figures for typhoid or enteric fever showed a moderate increase, and that for diphtheria a small increase. The scarlet fever figure showed a reduction of about 50 per cent.

The care mortality for diphtheria was 19.7 per cent., an extremely high one, and Dr. Hourihane draws attention to the need for the immunisation of more children against the disease.

Food supplies in the county appear to be of a high standard, for a table shows that of 777 samples taken only two

The Irish Times

PRICE TWOPENCE. DUBLIN, TUESDAY, AUGUST 4, 1936. VOL. LXXVIII. NO. 24,670.

FOR WINE, FINDLATER'S

Births, Marriages, and Deaths (which in all cases must be authenticated), 3 lines, 2/6; each additional line, 1/0.

Irish Times 'Phone Numbers. — Dublin, 23062; Cork—1506; Limerick—472; Belfast—21787; London—Central 4350; Belfast Office—13 Donegall Street; London Office—59 Fleet Street.

BIRTHS.

COWHIE—July 27, 1936, at the Leinster Private Nursing Home, to Mr. and Mrs. W. P. Cowhie (nee Starr), Howth, a son.

DOUGLAS—July 30, 1936, to Rev. and Mrs. James Douglas, 19 Avenue road, Lurgan, a daughter.

LYNCH—July 28, 1936, at Miss Moncrieff's Nursing Home, 408 Ormeau road, to Mr. and Mrs. R. E. Lynch, 17 Onslow Gardens, Belfast, a son.

WALSH—July 29, 1936, at the Leinster Nursing Home, to Doctor and Mrs. Joseph Walsh, Rhyl, Watergate street, Navan, a son.

MARRIAGES.

BROWN and WHITE—July 22, 1936, at Clontarf Presbyterian Church, by the Very Rev. Dr. J. L. Morrow, M.A., D.D., John Finlay, eldest son of Mr. and Mrs. John Brown, "Shandon," Castle avenue, Clontarf, and Phyllis, youngest daughter of the late Andrew White and Mrs. White, "Hughenden," Castle avenue, Clontarf.

WINGFIELD and LEBOHALLAN—July 25, 1936, at St. Peter's, Lynchmere, Mervyn Robert George, Lieutenant, R.N., youngest son of the late Rev. Lieutenant-Colonel William Wingfield, D.S.O., R.A., to Sheila Mary, only daughter of Major and Mrs. J. H. P. Leschallas, of Lynchmere House, Lynchmere, Sussex.

DEATHS.

ARDAGH—August 2, 1936, at her residence, Ballycar Waterford, Anne Ardagh, eldest daughter of the late Robert Ardagh, Pouldrew House, Waterford, and sister of the late Robert M. Ardagh, also of Pouldrew House. Funeral will leave at 12 noon to-morrow (Wednesday) for the cemetery.

CODD—August 2, 1936, at her residence, The Grange, Mountmellick, Leix, Rebecca Teresa (nee Coppinger), widow of the late Eugene Francis Codd, D.L., J.P. R.I.P. Funeral (private) to Glasnevin this (Tuesday) morning.

CONLON—August 3, 1936, at his home, Chapel street, Dundalk, Frances Conlon, aged 85 years, the good and faithful servant and friend of four generations of one family. May he rest in peace.

COWEN—July 28, 1936, suddenly, at Mannheim, Germany, Edith Jane Cowen, wife of the late Rev. F. C. Cowen, M.A., T.C.D., The Vicarage, Welling, Kent, and eldest daughter of the late Adam Scott, J.P., Trimleston, Booterstown, County Dublin. Funeral to-day (Tuesday), 4th August, at Welling, Kent. "Spes Mea Christus."

DUFFY—August 2, 1936, at Royal City of Dublin Hospital, Mrs. Annie Duffy, 72 Kimmage road, West. Funeral to Mount Jerome this (Tuesday) afternoon, 4 o'clock.

FIELD—August 2, 1936, at "Innisfail," Saint Kevin's Park, Rathmines, Edith M. (Queenie), eldest surviving daughter of the late John E. and Elisabeth Field. Funeral at Mount Jerome, 10 a.m., to-day (Tuesday).

JESSOP—August 2, 1936, at Parkside Nursing Home, Slough, Muriel Clatten, dearly-loved wife of the late A. W. Jessop, Director of Barclay's Bank, Alexandria, and daughter of the late William Neville Bull, of Alexandria.

LANDY—August 2, 1936 at New Park, The Ward, County Dublin, Captain Edwin Landy, beloved husband of Margaret Landy, 21 Knowsley road, Wallasey, Cheshire, son of the late Andrew Landy, of Skerries. R.I.P. Funeral leaving New Park at 1.30 to-day (Tuesday), arriving in Skerries about 3 o'clock. Liverpool and Canadian papers please copy.

LITTLE—July 31, 1936, at 109 Marlborough Park, North, Belfast, Miss A. E. Little. Funeral took place yesterday, 3rd inst., to City Cemetery.—William Beins

MacMAHON—August 3, 1936, following an operation, Jeremiah MacMahon, at Longcroft, Esher, Surrey. R.I.P. Requiem Mass, followed by funeral, at Mortlake Catholic Church at 10.30 a.m. on Thursday.

PLUNKER—August 3, 1936, at Eastwell, Palmerston Park, Mary, wife of the late William Plummer. Funeral (motor hearse) to Cooladine, arriving in Enniscorthy at 3 o'clock (new time).

SUMMERS—August 1, 1936, at her residence, 3 Edenvale road, Ranelagh, Eva, eldest daughter of the late John Summers, Kilmainham. Funeral (strictly private) this (Tuesday) morning.

TANNER—August 2, 1936, at Coolnahinch, Kenagh, Co. Longford (residence of her niece), Elizabeth Tanner, late of 5 Prince Edward Park, Stranmillis road, Belfast. "Peace, perfect peace."

WOAKES—August 2, 1936, at Ashley, Convent road, Dalkey, in her 86th year, Anna Wilson, widow of the late Geo. Fred. Woakes, and only child of the late Barré Phipps Boileau, Lieutenant 94th Regiment, and grand-daughter of the late George Wilson Boileau. Funeral private. No flowers. Proverbs 31, Verses 27-28.

ANNOUNCEMENTS received late for this Column will be found in Page 6.

ACKNOWLEDGMENTS.

Mrs. Blake-Redington and family return most sincere thanks to their many kind friends who sympathised with them in their recent and bereavement, and trust that this acknowledgment will be accepted by all.

WORRELL—Mr. Worrell and family, 488 North Circular road, wish to return sincere thanks to those who sympathised with them in their recent sad bereavement, and trust this grateful acknowledgment will be accepted by all.

IN MEMORIAM.

PICKEN—In memory of our beloved brother, Charlie, who died suddenly whilst on holiday in England on August 4th, 1925. Sadly missed.—Rosetta, Sarah.

THOMPSON—In sad and loving memory of our dear sister, Linda, who died on August 4th, 1933, and of our dear brother, John, who died on November 25th, 1924.—Polly and Alice.

'Phone—61276. **NICHOLS.** Estbd. 1814.
COMPLETE FUNERAL FURNISHERS,
LOMBARD STREET (WESTLAND ROW).
Coffins, Horse and Motor Funerals, etc.
PRIVATE MORTUARY.

FUNERAL REQUISITES OF EVERY DESCRIPTION. 1833 **WALLER,** 1936
DENZILLE STREET (Re-named Fenian Street),
MERRION SQUARE.
PRIVATE MORTUARY.
DAIMLER MOTOR HEARSES AND CARS.
'Phone—6 275. Wires— Undertaker, Dublin

MILLER AND CO., LTD., **BRAY**
FUNERAL DIRECTORS. Superior Motor Hearses.
'Phone—Bray 117. Wires—"Collier, Bray."

Ramsay's Wreaths Floral Designs
Telegrams—Violets Dublin
Telephone—43674.
50 NASSAU STREET.
Florists to H.M. the King
Prompt Despatch. Fresh Flowers.
Nurseries, Ballsbridge.

PRIVATE LOANS FROM £20 UPWARDS
CENTRAL TRUST LTD.,
17 CLARE STREET, DUBLIN.

To-day's "Irish Times" on sale at 6.30 p.m.
IN LONDON
in the following districts:—
EUSTON STATION—Main Booking Hall or Platforms 13, 14, 15.
RUSSELL SQUARE—Hotel Russell, Library International.
ALDWYCH—Waldorf Hotel.
STRAND—Strand Palace Hotel, Charing Cross Station.
PADDINGTON—Messrs. Wyman and Son, Station Bookstall; Messrs. Hartmann, 26 Praed St., W.
PICCADILLY CIRCUS—Regent Palace Hotel.
OXFORD CIRCUS—Langham Hotel.
MARBLE ARCH—Cumberland Hotel.
VICTORIA STATION—Bookstall.
IRISH TIMES OFFICE—59 Fleet street, E.C.
CITY—W. H. Everett, St. Bride st., E.C.
IN OTHER DISTRICTS copies can be obtained to order in a few hours from any of Messrs. W. H. SMITH & SON'S shops or Bookstalls, Messrs. Wyman's bookstalls, or from any newsagent. Should any difficulty be experienced please Telephone CENTRAL 4350 (London Office this paper)

FOR SENDING ABROAD TO FRIENDS the best Irish Paper is the "WEEKLY IRISH TIMES." Price Twopence

MISCELLANEOUS.

IT'S YOU, JUST YOU, ONLY.

KILCRONEY GOLF AND COUNTRY SPORTS CLUB,
BRAY, CO. WICKLOW.
HORSE SHOW DANCE!!
Special Attractions, Flood-lighted Swimming Pool, Aquatic Exhibitions
FRIDAY, AUGUST 7th,
9 p.m. to 3 a.m.
Tickets 15/-
Telephone—Bray 137.

TO LET,
3 KILTERAGH MANSIONS,
WESTMINSTER ROAD, FOXROCK.
A Superb Residence containing 5 bedrooms, 2 reception rooms, with the usual domestic offices and every modern convenience, including constant hot water, central heating and use of garage, and 7 acres of pleasure grounds, gardens and tennis courts maintained by the owner. Rent and rates approximately £260 per annum. Inspection only by appointment.
HUGH G. LEVINGSTON, Estate Agent, 3 DAWSON STREET, DUBLIN.

O'CONNELL'S
CELEBRATED ALE
is on Sale in all the Bars at the Horse Show.

WHEN visiting Kingstown call at McKEONE'S, The Corner Shop, for Tamilese Tea.

JOHN C. PARKES and Sons, Ltd., Coombe, Dublin | GALVANISED BARBED WIRE, FENCING WIRES, BAR IRON.

POCKET KNIVES, Super Barber make, from 2/-. BOOTH BROS., South King street.

BROOKS, THOMAS AND CO., LTD., DUBLIN. | HORSE SHOW VISITORS are invited to inspect our STAND, No. 73; also display of CRITTALL'S STEEL SASHES at STAND No. 148.

ANNE LYNCH'S TEAS

HORSE SHOW DANGERS.
There is always the danger of forgetting some of the things you had arranged to do when up for the Horse Show. Perhaps you made a note to call at John Morgan and Sons, 36 Dawson street, opposite Mansion House. Here you will find perfection in quality in wines and spirits, at prices that will suit any purse. Whether you require a single bottle, or a larger quantity, you will receive the same courteous attention which the firm have given for over 100 years. Make a note of it now. Telephone 44133.

TUCK & CO., LTD., "Engineers' Providers," 31 Lower Abbey street, Dublin.—Shafting and Bearings, Beltings; Steam Fittings, and Mill Sundries in general.

HORSE SHOW.
SEALES' STAND, No. 19, in Main Hall, displays "Men's Wear" in attractive variety, and Irish Tweeds in particular. Shirts and Pyjamas, in Seales own make, are a feature. Established in Dublin for almost 80 years.
27 WESTMORELAND STREET, DUBLIN.

LACE—Carrick-ma-Cross beautiful Veil, 72 inches square; make Bridal Veil or Mount for Bed-spread; valued by Irish Museum expert at £20, accept £8.—K 539, this office.

THOMPSON'S, 12 NASSAU STREET, DUBLIN. All classes of Cutlery Sharpened and Repaired. Quick Service. Moderate Charges.

AXMINSTER CARPETS 27" made up to your own size. Modern colourings. Reasonable price.
THOS. DOCKRELL, SONS & CO., LTD., DUBLIN.

TULLAMORE—The "Irish Times," the "Weekly Irish Times," and the "Irish Field" can be had at 7.30 o'clock each morning from Mr. M. F. GORRY, Harbour street.

BROWNE AND NOLAN, LTD., 41 and 42 NASSAU ST | HOLIDAYS. OUR NEW LIGHT-WEIGHT LUGGAGE.

GRATES and RANGES.
Exclusive Designs.
BAXENDALE and CO., LTD., Capel St., Dublin.

DORIN CAFE-RESTAURANT,
NEW PREMISES AT
138 ST. STEPHEN'S GREEN
(Grafton street corner), 1st, 2nd, 3rd Floors.
OPEN 9 a.m.—11 p.m.

LEGAL NOTICES.

MARGARET CULLEN, late of 16 Lower Mount Pleasant avenue, Ranelagh, Dublin, Spinster, Deceased.
Notice is hereby given, pursuant to the Statute 22 and 23 Vic., Cap. 35, that all persons claiming to be creditors, or otherwise to have any claim or demand against the estate or assets of the said Margaret Cullen, Deceased, who died on the 1st day of January, 1936, are hereby required to furnish (in writing) on or before the Seventh day of September, 1936, the particulars of such claims and demands to the undersigned Solicitor for the Executors of said Deceased, to whom Probate of the Deceased's Will and three Codicils was granted forth of the Principal Probate Registry of the High Court of Justice, Saorstat Eireann, on the 15th day of February, 1936.
And Notice is hereby further given that, in default thereof, the said Executors will, after the said Seventh day of September, 1936, proceed to distribute the assets of the said Deceased, having regard only to such claims and demands of which notice and particulars shall have been given as above required.
Dated this 24th day of July, 1936.
JOHN WHITE, Solicitor for the Executors, 15 College Green, Dublin.

PRELIMINARY NOTICE TO CREDITORS.
In the Goods of
FRANCES GRACE HUNT MASON, otherwise known as Studdert Mason, late of 2 Upper McDonnell terrace, Kilkee, Co. Clare, Spinster, Deceased.
All persons having claims or demands against the estate or assets of the above deceased are requested to furnish full and detailed particulars thereof to the undersigned Solicitors for the Executors.
Dated this 1st day of August, 1936.
M. KILLEEN and CO., Solicitors, Kilrush, Co. Clare.

STATUTORY NOTICE TO CREDITORS.
In the Goods of
ALFRED BERNARD COYLE, late of 33 Finglas road, Glasnevin, Dublin, and of 7 Angiesea street, Dublin, Insurance Broker, deceased.
Notice is hereby given, pursuant to the Statute 22 and 23 Vic., Cap 35, that all persons claiming to be creditors, or otherwise to have any claim against the estate of the above-named deceased, who died on the 22nd day of December, 1935, are hereby required, on or before the 2nd day of September, 1936, to furnish (in writing) the particulars of such claims or demands to the under-signed Solicitor for the Executor, to whom Probate was granted forth of the Principal Probate Registry of the High Court of Justice, Saorstat Eireann, on the 4th February, 1936.
And notice is hereby further given that, after the said 2nd day of September, 1936, the said Executor will proceed to distribute the assets of the said Deceased, having regard only to the claims or demands of which particulars shall have been furnished as above required.
Dated this 1st day of August, 1936.
JAMES W. LANE, Solicitor, 11 Stephen's Green, N., Dublin.

NOTICE OF CHARITABLE BEQUESTS.
MISS MARGARET HENRIETTA FITZGERALD, late of 37 Seapoint avenue, Monkstown, Co. Dublin, Deceased.
Notice is hereby given, pursuant to 30 and 31 Vic., cap. 54, that the above-named Margaret Henrietta Fitzgerald, who died on the 3rd day of May, 1935, made her Will, dated the 26th day of November, 1935, whereby she bequeathed:—
To the Protestant Orphan Society, 28 Molesworth street, Dublin, £50.
To the Cottage Home for Little Children, Tiroll road, Dun-Laoghaire, £50.
To the Bethany Home, Rathgar House, Orwell road, Rathgar, Dublin, £50.
To the Dublin Society for the Prevention of Cruelty to Animals, whose office is at 29 South Frederick street, Dublin, £50.
To the Rector and Churchwardens of the Parish of Monkstown, Diocese of Dublin, £50, and also her Piano for the use of the Parochial Hall.
To the Rector and Churchwardens of the Parish of Kilfeagh, Diocese of Killaloe, £50, to be applied by them for the purposes of the Parish at the discretion of the Rector.
Probate of the said Will was granted to Francis Conyngham Pilkington, of 13 Hume street, Dublin, Solicitor, one of the Executors named in the said Will, reserving the rights of the other Executor, by the Principal Probate Registry of the High Court of Justice in Saorstat Eireann on the 28th day of July, 1936.
Dated the 30th day of July, 1936.
McMAHON and TWEEDY, Solicitors for the Executor, 13 Hume street, Dublin.
To the Commissioners of Charitable Donations and Bequests and all whom it may concern.

MISCELLANEOUS.

£155 BUYS a 5 cwt. Morris Delivery Van. The finest value obtainable. C.P.P. Budget Plan Terms extended.—G. A. BRITTAIN, LTD., Morris Assembly Works, Portobello, Dublin.

FORD 30 CWT. V 8 TRUCK
"CUTS Transport Costs to the Bone." £230 ex works. Deferred Payments arranged. Call, write, or 'phone to the SMITHFIELD MOTOR CO., LTD., Smithfield, Dublin. 'Phone 22321 (5 lines.)

LAFAYETTE,
FOR PORTRAITS OF DISTINCTION.
52 WESTMORELAND STREET, DUBLIN.

NEW LOUNGE NOW OPEN
RED BANK RESTAURANT
OPEN SUNDAYS ..... 1 to 9 p.m.

1935 (NOV.) TERRAPLANE 4-door Saloon, leather upholstery, luggage carrier; 10,000 miles; splendid condition. £240 or offer. Seen AUTOCARS, 19 Chatham street, Dublin.

NORTON'S 4 HENRY ST., DUBLIN. | Horse Show Visitors should inspect the displays of China, Glass, etc., in our Stores.

BINDER TWINE — Ask for "SCAPERS' PRIDE."

TAKE a leaf out of my book—
Always say
"I must have the 'Capital' Tea." (Regd.)

For more than 80 Years we have been Selling
CARPETS
Reliable Quality,
Large Selection,
Competitive Prices
MILLAR & BEATTYE
13 & 14 GRAFTON STREET, DUBLIN.

If you want *Fine* Sherries
ASK FOR
ROBERTO AMONTILLADO
ROBERTO BROWN.
ROBERT L. KEHOE & CO.
(Wholesale) DUBLIN

SHIPPING.

INDIA AND CEYLON
BY ELLERMAN'S
CITY & HALL LINES.
BOMBAY £40, COLOMBO £41, CALCUTTA £45.

	L'pool.	M'ch'ter.	Destination
City of Hongkong	Sept. 3	Sept. 1	Bombay & Karachi
City of Cairo	Sept. 29	—	Colombo & Calcutta
City of Canterbury	Oct. 16	Oct. 17	Bombay & Karachi
City of London	Oct. 30	—	Colombo & Calcutta
City of Marseilles	Oct. 28	—	Colombo & Calcutta

Calls (a) Port Sudan, (b) Madras.

KARACHI DIRECT
City of Simla ..... Sept. 26 Oct. 3 Karachi & Bombay
City of Benares ..... Oct. 24 Oct. 30 Karachi & Bombay
City of Venice ..... Nov. 7 Nov. 14 Karachi & Bombay
* MAIDEN VOYAGE OF NEW STEAMER.

SOUTH AFRICA.
BY ELLERMAN & BUCKNALL LINE.

City of Paris	Aug. 22	London via Madeira to	Cape Town Port Elizabeth, East London, Natal, Lourenco Marques
City of Exeter	Sept. 19		
City of Nagpur	Oct. 17		
City of Paris	Nov. 14		
City of Exeter	Dec. 12		

LONDON: 104-6 Leadenhall St., E.C.3. Tel.: Ave. 934C
LIVERPOOL: Tower Building. " Cent. 5845
GLASGOW: 75 Bothwell Street " Cent. 9222
Sailings subject to alteration without notice.

AUSTRALIA via MALTA, SUEZ and COLOMBO.
One Class (Tourist). From Southampton, ABERDEEN and COMMONWEALTH LINE. Unsurpassed Accommodation.
Apply Chief Passenger Office, 2 Australia House, Strand, W.C.2; or New Zealand Chambers, 34 Leadenhall street, London, E.C.3; or to Cunard White Star, Ltd., 6 Lower Abbey street, Dublin.

Canadian Pacific
CANADA — U.S.A.
FROM BELFAST TO QUEBEC AND MONTREAL.
MONTCLARE ..... Aug. 7
DUCHESS OF YORK ..... Aug. 13
FROM LIVERPOOL TO QUEBEC AND MONTREAL.
MONTCLARE ..... Aug. 7
DUCHESS OF YORK ..... Aug. 13
Regular Sailings also from Southampton, Greenock, London, etc.
When travelling always carry Canadian Pacific Express Travellers' Cheques.
For further particulars, your Local Agent, or Canadian Pacific, 45 Dawson Street, Dublin, C.3 ('Phone—Dublin 44408), or 24 Donegall Place, Belfast.

Direct Service
DUBLIN to NEW YORK
TRANSYLVANIA - Aug. 15
CALIFORNIA - " 29
TRANSYLVANIA - Sept. 12
General Agents—C.P.R.
44 DAWSON STREET, DUBLIN,
or Local Agents
Anchor Line

£20 TO £5,000
Unsecured in sums of £20, £30, £50, and £100 upwards. These and other amounts are sent privately through post, without interview and in strict confidence to any part of Ireland.
HAYWOOD & HAYWOOD, LTD.
DAME HOUSE,
24, 25 & 26 DAME ST., DUBLIN.

THE BEST WEEK-END PAPER FOR DUBLIN People is the "WEEKLY IRISH TIMES." Last Edition on Sale every Saturday Morning. Price Twopence.

OWN A DEPENDABLE AUSTIN
ORDER NOW
LINCOLN and NOLAN, LTD.,
57/58 LR. DAGGOT STREET, DUBLIN.
'Phone 61943-4-5. Yrgts.: Lincolan, Dublin

MATTRESSES CAREFULLY TEASED AND RE-MADE.
RICHMOND INSTITUTION FOR THE BLIND,
41 UPPER O'CONNELL STREET, DUBLIN.

BELFAST ADVERTISERS.
Advertisements for next day's issue are received at our Branch Office, 33 Donegall street, up to 5.0 p.m.
Telephone Belfast 21787

AN INSPECTION OF OUR
Showrooms, Dawson House
Will repay the Visitor. See the lay-out of Model Bathrooms, showing new Baths for Reclining, Shower, Douche, Spray, Needle, etc.
New Wash-hand Basins, with (and without) Stands and Mirrors. Lavators in various styles and colours.
Abundant Hot Water Services for general and Domestic purposes guaranteed Heating and Cooking by Oil, Electricity, Steam and Gas. Sterilising and Refrigerating Equipment for
HOSPITALS AND SCHOOLS,
RELIGIOUS INSTITUTIONS,
COUNTY HOMES NURSING HOMES.
for use by Medical Profession, etc.
Maguire & Gatchell, Ltd.,
DAWSON STREET, DUBLIN

VISIT GERMANY
The Sportsman's Paradise.
Germany offers tremendous attractions to the horse-lover. Riding and jumping contests are regularly held. See the Trakehnen stud farm and many other centres of horse-breeding of unique interest.
50% REDUCTION IN RAIL FARES
SPECIAL EXCHANGE FACILITIES
For further information apply to Stand No. 42, or to your local Travel Agents.

HOTELS AND HOLIDAY RESORTS.

ROYAL MARINE HOTEL, DUN LAOGHAIRE (KINGSTOWN).
Facing Dublin Bay.
Opposite Mail Boat Pier and Rail Terminus.
ALL ROOMS H. and C. WATER. ELEVATOR
GARAGES NEAR GOLF LINKS.
NOTED FOR WEDDINGS AND RECEPTIONS.
'Phone—180 (3 lines). Illustrated Booklet on application
Wires—"Comfort."

BRAY HEAD HOTEL, BRAY.
IDEAL SITUATION, FACING SEA.
A.A. and R.I.A.C. APPOINTMENTS.
For terms apply
BETHELL HOTELS CO., LTD.

SOUTHPORT—Clifton Hotel, Prom. R.A.C., A.A. Fully Equipped. Lift, Orch., Dancing, Tennis, Golf, B'thing, Gar. 'Phone 4141. Grams: Marine

HARROGATE—IMPERIAL HYDRO, opposite Pump Room, near Baths and Valley Gardens. Physician, Lift. Telephone—2812. MANAGERESS.

FOLKESTONE. CARLTON.
THE NEWEST HOTEL.
Sea front. H. and c. water. Mod. Tel.—3290.

LLANDUDNO—GLENORMES PTE. HOTEL, Promenade facing sea; h. and c. water in bedrooms; moderate tariff.—W. E. Paddock.

LLANDUDNO—Hotel Bodhdate. Tel. 7130. Situated in own grounds. Sun Ray all day. Central position. 2 min. Pier. Open all year. Recommended. Garages.

LONDON.

HOWARD HOTEL, NORFOLK ST., STRAND, LONDON. Up-to-date in every respect. Each room has either private bathroom or running water, central heating and telephone. First-class restaurant and grill. Very central, most moderate charges. From 10/6 single and 17/6 double, including breakfast. Tel.: Temple Bar, 4400. Wires: "HOWDOTEL, London."

LONDON-DEAN HOTEL, Oxford st., W. Centre of Shops, Theatres. Room, bft., bath, attendance. Single room fr. 8/6. Double fr. 16/-. h. and c. water all rooms. 'Grams: "Teldeanlio, Rath," London.

REDUCED RATES.
IMPERIAL HOTEL,
9/6 RUSSELL SQUARE LONDON 8/3
All single rooms fitted CENTRAL HEATING and Hot and Cold Water. Bath and full Breakfast, 9/6. Double Room, as above with bath and full Table d'Hôte Breakfast, per person, 8/5.

RITZ COURT HOTEL, Leinster sq., W.2. Run'g h.c. water in every rm.; Bed, Bath, Breakfast, 6/-; double 11/-; Dinner 2/6. Mod. resid. terms.

SEA TRIPS & TOURS.

BIBBY LINE
HOLIDAY CRUISES.
FIRST-CLASS PASSENGERS ONLY.
FORTNIGHTLY SAILINGS.
MEDITERRANEAN.
GIBRALTAR ..... Return Fare £16
PALMA (MAJORCA) ..... Return Fare £20
MARSEILLES ..... Return Fare £21
PORT SAID ..... Return Fare £35
SEVEN-DAY CONTINENTAL CRUISES.
LONDON TO LIVERPOOL, via HAMBURG & ANTWERP.
(Including third class rail Liverpool to Tilbury, or equivalent Ticket).
Fares from 8 to 10 Guineas.
For further particulars apply to any local passenger agency, or
BIBBY BROS. & CO., Water Street, Liverpool; 32 Pall Mall, London, S.W.1.

ISLE OF MAN.

The "IRISH TIMES" is Now on Sale on day of issue at the following Addresses:—
Mr. B. FIELDING, Victoria street, Douglas.
Mr. B. FIELDING, Walpole avenue, Douglas.
Mr. W. S. LEWTHWAITE, 7 and 9 Market Hill, Douglas.
Mr. W. S. LEWTHWAITE, Villa Marina Arcade, Douglas.
Messrs. PLANT BROS., 5 Snaefell road.
Messrs. PLANT BROS., Duke street.
I. W. STRICKETT, 69 Parliament street, Ramsey.

LOANS BY POST DAILY
To any part of Ireland. With or Without Security. Strictly Private and Confidential
M. BOLAND
68 Charlemont St., Dublin
(Old Established Firm). 'Phone 51275.

EVENTS IN IRELAND are fully summarised in the "WEEKLY IRISH TIMES," with Illustrations. Price Twopence.

HOTELS AND HOLIDAY RESORTS.

THE DOLPHIN HOTEL & RESTAURANT, LTD.,
ESSEX STREET
(OFF PARLIAMENT STREET.)
LUNCH. Table d'Hôte ..... 2/6 DINNER Table d'Hôte ..... 5/- BED and BREAKFAST ..... 7/6 Separate Tables. Fully Licensed.
Central Position, 2 minutes' walk from Dublin Castle. Wedding Breakfasts a Speciality. Telegrams: Dolphin, Dublin. 'Phone—21605.

ISLE OF MAN.

DOUGLAS—HOTEL SEFTON—Fully Licensed; centre of Promenade; accommodate 200; h. and c. water all rooms; orchestra; lift, tennis; inclusive from 10/6 day.—Write MANAGERESS.

DOUGLAS—SANDYFORD. The Hotel that is Different. Queen's Prom.—Accom. 150 guests; mod. dining and dance rooms; h. and c. water all rooms; elec. lift. Tel. 403. Illus. Booklet.—T. Holmes.

DOUGLAS—"Ivanhoe," Loch Prom. Popular House with happy atmosphere; comfort assured. H. and c. water; terms from 8/6. B. Williams.

DOUGLAS—BERESFORD—Central Prom.; 85 Bedrooms, all h. and c.; Passenger Lift; Dancing; Bathing Opp.—Jay Hotchkiss, Tel. 547.

DOUGLAS—Regent Hot., Prom. L'sed. Remodernised. Elec. lift all floors. H. & c. wtr. all rooms. Excel. cuisine. Write t'rms. Ph. 195. Pro., H. Royle.

DOUGLAS. Windermere Pte. Hotel. Directly on sea front. Fac. Sunken Gdns. Accom. 120. Ball room. Bathing from Hotel Frn. 8/6.—J. Hardie, Prop.

DOUGLAS—Granville Hotel, Centre New Prom. This Hotel is renowned for comfort. H. and c. all rooms. Tariff moderate. Ph. 417. Lowthian & Kelly.

DUCKER'S TREVELYAN Residential HOTEL, Queen's Prom. (R.A.C. and A.C.U.), Douglas. H. and c. all rooms; electric lift. 'Phone—544.

DOUGLAS—"Brookwood" (Lic.). Central Prom. All bedrooms sea view; h. c. water throughout. Write for Booklet. 'Phone 341.—P. Jones.

ELLESLIE, LOCH PROM., DOUGLAS. Licensed. 60 Bedrooms. H. and c. water. Service. Comfort. Moderate terms. 'Phone 1206.

DOUGLAS—King's Lynn; central prom.; three doors fm. sea; near amusements; Bd. Res. H. & c. water all bedrooms. 'Phone 513.—T. CANNIK.

DOUGLAS—ALEXANDRA, QUEEN'S PROM. Accom. 400. Dance Band. H. & c. throughout. Glorious sea and sun bathing. 8/6 to 11/-. Tel. 625.

DOUGLAS—CASTLE MONA HOTEL (A.A. and R.A.C. appointed. Tel. 481. Secluded in own Grounds. H. and c. all bedrooms. Central heating. Liberal table. Most reasonable terms.

DOUGLAS—VILLIERS' HOTEL. Fully Licd. 100 bedrooms, h. and c. Orchestra. Bed and Breakfast from 6/6; full board from 10/6. Manageress.

PORT ERIN—BELLE VUE HOTEL (A.A. and R.A.C.), the Fashionable Rendezvous for Sea and Sun Bathing. H. and c. throughout. Tel.—16. Day terms from 12/6.

PORT ERIN—Golf Links Private Hotel, Prom. Electric light, h. and c. all bedrooms; close links and tennis.—L. Crighton. Tel. 70.

BOARDING AND HOTELS.

ABOUT the best Private Hotel, 7 Fitzwilliam square; 5/- Bed and Breakfast; garage. 12 29

ACHILL,—"Mountain View" Hotel, Dugort, Co. Mayo, beautifully situated, overlooking Blacksod Bay and convenient to good bathing strands. Comfort, courtesy and good catering at moderate terms. Car meets train.—Mrs. S. H. Hoban. Telegrams: Hoban, Dugort, Westport. X

BEAT—Rathclaren Guest House, private grounds, two tennis courts; sun lounge; free garage; excellent table; 'phone 172.—Miss Keating. 31 C

BANGOR—Drumgath House, 24 Seacliffe road, sea front—Superior Board Residence; home-made cakes, bread, etc.; separate tables.—Proprietress, Mrs. Clarke. 29 B

BANGOR (Down)—Board, Residence; minute sea; good catering.—Scott, 70 Dufferin avenue. 1 D

BANGOR (Down)—Board Residence; Redcliff, 12 Seacliff road, opposite North Pier; very convenient, yet select, comfortable. C

DUN Laoghaire (Kingstown), County Dublin—Gresham House, Private Hotel, adjoining Marine Hotel; excellent table; moderate terms. 'Phone 289. X

DOUGLAS—St. Heliers, Central Prom., h. and c. all bedrooms; from 8/6.—L. Waring. 79 25

GILMOUR, 15 Mark street, Portrush—Select Board residence; uninterrupted sea view; central; terms moderate. 31 X

LLANDUDNO—"Wasertree," Clement avenue.—Superior Board Residence, near pier and all amusements; terms moderate.—Miss Gracey. X

LLANDUDNO—Marshlands Hotel; ideal position, between both shores, 3 minutes pier, sea. 12 X

LLANDUDNO—The Clarence Hotel full lic., cent., fac'g south; exc cuisine; h. and c. water; 1 min. prom. and pier; R.A.C.; mod. tariff.—Miss I. T. Hendrie. Tel. 6486. 25 X

PORT Erin—"Carlton," Promenade; bathing opposite; h. and c. all rooms; electric.—Castles. X

SOUTHPORT—Comfortable, homely Apartments; board optional; central.—Mrs. Brown, 51 Portland street.

Great care is taken that advertisements in all parts of this Paper appear Correctly, but no liability is taken for any Error in or Omission of any Advertisement, and the Proprietors Reserve the Right to omit or Alter any Advertisement, no matter where o. by whom accepted.

SCALE OF CHARGES FOR SMALL CLASSIFIED ADVERTISEMENTS.
12 Words or under, 1/-.
Every Succeeding Word, One Penny.
4 Consecutive insertions FOR Price of 3
When Prepaid.

This Concession does not apply to Advertisements set in display form or placed contrary to our classification.
Box Office address counts as three words if replies are to be called for at Head Office, or if they are to be sent by post or called for at any Branch Office as four words. Postage extra. Replies can be obtained on presentation of ticket between the following hours:—Monday to Friday 9 a.m. to 6.30 p.m.; Saturday, 9 a.m. to 6 p.m. At no other time can letters be given out.
Advertisements not prepaid are charged for at a minimum of 3/- per insertion.
Publication of these Advertisements is not guaranteed on any particular day.
As letters addressed to initials or to Christian or fictitious names at a Post Office will not be dealt with, but immediately sent to Dead Letter Office, Advertisements with such addresses will not be inserted.
TRADE AND "MATRIMONIAL" ADVERTISEMENTS IN THESE COLUMNS 1/- PER LINE.
Money Orders, Notes, ORIGINAL Testimonials or other Documents should not be enclosed with replies to Advertisements.
The Reply Boxes not being intended for Trade Lists, Circulars or Samples, envelopes containing same will not be delivered, and no responsibility is undertaken for accidents, omissions or mistakes.

IRISH TIMES, LTD.
WESTMORELAND STREET, DUBLIN.
PHONE 23062.

BRANCH OFFICES:
RATHMINES—Castlewood avenue. 'Phone—Rathmines 91951
BELFAST—13 Donegall street..... 'Phone 21787
CORK—15 Cook street..... Cork 1506
LIMERICK—6 William street ..... Phone 472
LONDON—59 Fleet street, E.C.4..... Central 4350
MANCHESTER—Winter's Buildings, 30 St. Ann street..... Blackfriars 6343

REMOVALS AND STORAGE
Removals carried out by experienced men.
EXTENSIVE STORAGE ACCOMMODATION
R. STRAHAN
& CO., LTD.,
135 STEPHEN'S GREEN
DUBLIN

D.B.C.
PROTEIN ROLL
A PROCEA PRODUCT,
Invaluable for Diabetics
38 St. Stephen's Green, Phone: 61482
And RATHMINES ROAD.

BROADCASTING—PAGE 4

The Pick of Ireland's Finest Fruits

For weeks past hundreds of workers have been busy gathering the season's choicest fruits from the extensive Fruitfield farms in County Dublin. Luscious strawberries, soft delicious raspberries, ripe rich blackcurrants, gathered in the early morning sunshine and immediately preserved with all their natural taste and flavour in our factory at the foot of the Dublin mountains.

Fruitfield Preserves have behind them half a century of experience and knowledge, and in their new season's jams and other delicious products, they offer for your special enjoyment these perfect summer fruits in all their freshness, beauty and fragrance.

See our display at Stand No. 152, Saorstat Hall of Industries, where dainty samples are available.

FRUITFIELD
Pure Fruit **PRODUCTS**
Stand 152
Saorstat Hall of Industries
at the Show

SCHOOLS & COLLEGES.

DOMINICAN CONVENT
ST. MARY'S, CABRA, DUBLIN.
High-class Boarding and Day School for young Ladies
Situated about two miles from City of Dublin. Pupils prepared for the Intermediate, Matriculation and University Entrance Scholarship Examinations, as well as various Musical Examinations, Professional included.
ST. DOMINIC'S PREPARATORY COLLEGE
High-class Boarding and Day School for Boys.
BETWEEN THE AGES OF 6 AND 12.
SCHOOL RE-OPENS TUESDAY, SEPTEMBER 8th.
For Terms apply to the MOTHER PRIORESS.
'

IRISHMAN'S DIARY

Buyers at Ballsbridge : Miss Helen Howe : Authors' Income Tax : Another Dog Story

Lady Helen and the Show

During the past few years one misses Lady Helen McCalmont and her jumpers very much at Ballsbridge. But she never competes there now, and it is particularly regrettable that Mrs. Marshall, who rides for her, is never seen riding there these times; for her riding would be one of the attractions of the Show. I know that Mrs. Marshall has been asked by several people this year to ride their horses, but she has refused. Some years ago Lady Helen was one of the strongest supporters of the Horse Show. She it was who sponsored the Ladies' Competition, I believe. She also presented the trophy for this competition. She named it the Whitegate trophy. It is really a Queen Anne tea service. Whitegate was the name of her great jumper, whose fame in the showyard has placed him among the immortals of his class. She requested, I believe, that the trophy which she presented should have its name changed. As far as I remember Lady Helen also sponsored the £100 Championship Competition. This year she has entered a horse for sale at Goff's, but next week she and Major McCalmont are going to Yorkshire to shoot; for Lady Helen is a crack shot. There they will be joined by their son.

The McCalmonts

I hear great accounts of young Mr. Victor McCalmont—son of the Major and Lady Helen. This young man, who is now seventeen and still at Eton, has been riding his father's horses for the Hon. George Lambton's stables in the gallops at Newmarket. His horsemanship has created a great impression. When at home he hunts six days a week during the season, and since quite a small boy he owned a pack of beagles. Like his father, he is a good hound man, for although he started, it seems, with a pack of quite small beagles, he bred them bigger and bigger each year. Now I hear he intends to sell them and invest in a good point-to-point horse. Of course, eventually we shall probably hear of his riding as an amateur. When he finishes at Eton he will possibly go to Sandhurst, and later join a cavalry regiment. In the ordinary course of events he might have joined his father's old regiment, which was, I think, the seventh Hussars—but that regiment has since become mechanised!

Another Dog Story

My story about Mick the Hiker has brought a letter in which another Kerry blue owner tells about the homing instinct of his Chip. This young dog was given to a friend, who took him by car to Rush, and there made him comfortable in an outhouse surrounded by high walls. During the night he escaped, and two days afterwards arrived back at his first home on Rathmines road. My correspondent also says that another of his Kerries, presented to a friend at Dolphin's Barn, habitually visited his old home, where he always announced his arrival by violently banging on the halldoor. He never outstayed his welcome, and, after enjoying the run of the house for about an hour, departed as noisily as he had come. These return journeyings seemed to be so extraordinary that the dog was surreptitiously watched, when it was found that he covered the greater part of the distance by swimming in the canal.

Paddy, the sire of these dogs, was highly intelligent. Every morning when the *Irish Times* was slipped through the letter-flap he would pick it up from the hall floor and carry it to his master's room. This set task was performed unfailingly for many months, until there came a morning when my correspondent arose impatiently to seek the cause of the first dereliction of duty. In the hall he found the maid of the house struggling to force something between the dog's teeth, but Paddy would have none of it. It was not the *Irish Times!* How did the dog know that the wrong newspaper had been delivered? This is something like a problem story, the solution of which, however, is simpler than at first it seems to be.

Income Tax

During the last few years of their lives it was the opinion in literary circles in England that two authors who contributed the largest sums in income tax to the Exchequer were Rudyard Kipling and Arnold Bennett. Rumour put the amount roughly at between £1,000 and £1,300. Now it will come as a surprise to most readers who are *au courant* with modern novelists and their productions to learn that Mr. Michael Arlen, whose books make but a limited appeal to people on either side of the Atlantic, to hear that the Government of the United States had been endeavouring to lighten him of such a substantial amount as 74,595 dollars for 1934, and that in the end it has consented to accept less than one-sixth of that claim. It is all very illustrative of the methods pursued by the Washington officials when dealing with immigrants who have not taken out naturalisation papers, and who are supposed to be on the crest of the wave of prosperity—especially in the case of literary folk, even if their works are only in moderate demand in circulating libraries and at railway bookstalls. But the British income tax assessors cannot be said to have clean hands in the matter. When Henry James came to live in London, with the better part of his career still before him, his income was put at a figure much in excess of the actual amount, and he had some hard wrestling with the English officials before he convinced them of the sum he legally owed them.

Miss Helen Howe

Those who have been enthralled by the art of Miss Ruth Draper may be inclined to the belief that she is unique; but such is far from being the fact. The highly-individualised art of which Miss Draper is the best-known exponent on this side of the Atlantic is, apparently, more general in America than is generally supposed. The other evening I had the great pleasure of seeing another such artist in the person of Miss Helen Howe. It was at a private gathering in Dublin, and despite the fact that almost everything was against her Miss Howe gave a brilliant series of sketches. If she lacks the exuberant personality of Ruth Draper, and it was difficult to judge in the intimate atmosphere, Miss Helen Howe is, if anything, more sympathetic in her interpretations. She was in turn a French lady embarking on a cruise, a beauty specialist in New York, a Middle-West producer in amateur theatricals, an English conductor of madrigals, and a little girl receiving a prize at term-end. In all of these varied impersonations Miss Howe was brilliant in interpretation, evoking the environment no less than the personality of her prototype. One would desire to see her under theatre conditions, where illusion is more easily sustained, and where her excellent voice would have full effect.

Jumping

I do not envy the various judges at Ballsbridge this week. Judging is an arduous job, and has to be accomplished very thoroughly to satisfy everyone. Judging the jumping competitions every afternoon seems to be one of the most strenuous jobs of the week. This is shared by Mr. B. T. O'Reilly, Mr. P. Dunne Cullinan, Mr. John J. Ryan (of Scarteen), Mr. William Twomey, Mr. John Kernohan, M.R.C.V.S.; Captain E. T. Boylan, and Mr. Justice Wylie. Lord HolmPatrick officiates as starter. The jumping courses at Ballsbridge are the most formidable in the world. The permanent course consists of six stiff jumps. Among them are two banks and a stonewall. If the horse clears these banks his performance is judged by style. The first bank is a single affair, with a ditch on the near side, and the hors must jump clean on to the top and straight off. The double bank is a tremendous affair, with a ditch on each side. It looks a regular fortification. Then there is the champion stonewall, which starts at five feet, and goes up to any height you like, so long as there are two horses left in to compete against each other. Beside the permanent course there are other courses with various jumps to negotiate.

Buyers at the Show

No Dublin Horse Show would be complete without Mr. Oliver Dixon. The Dublin Horse Show is not just a show, but a great fair. That is how it strikes the foreigner, and you cannot have a fair without buyers—that is where "Oliver," as he is known, comes in. Buyers come and go, but Mr. Dixon goes on for ever. The years still sit lightly on this dapper Irish Englishman, and even should he become, in the words of Grace Moore's song, "too old to dream," he has a stalwart son in Mr. Howard Dixon to take his place at future Dublin Shows. This time Mr. Dixon has brought Mr. Frank Poulton and his wife over from Reading. Mr. Poulton is interested in bloodstock, and was very much impressed with the course at Leopardstown on Saturday. He intends to pick up some thoroughbreds during the week. No matter how many visitors we may have from other countries, it is the Englishman who is our best customer every time.

QUIDNUNC.

THE ZOOLOGICAL GARDENS

OVER 18,000 VISITORS IN JULY

The members' monthly breakfast of the Royal Zoological Society was held on Saturday last, Lord HolmPatrick, president, in the chair.

During the month of July, notwithstanding the very indifferent weather, 18,228 visitors came to the Gardens.

The president mentioned amongst other arrivals that a fine specimen of an African grey parrot was presented by Miss Rutherford, and two South American Boa constrictors, in excellent health and spirits, were presented by Mr. Justice FitzGibbon.

After breakfast the draw for the bronze statuette of chimpanzees, presented by Miss Ethel Ball, took place, and Miss M. F. Hurley, of 266 North Circular road, was the lucky winner.

Lord HolmPatrick also stated that the Society was expecting a puma in the course of a few days, and a consignment of animals was also on its way from Singapore, from Mr. John L. Woods.

Among the guests at breakfast were:—Mrs. Matson, Mrs. Bigger, Master Frank Bigger, Mrs. Walsh, Miss Maria Jones, Mrs. Praeger, Mdlle. F. Henry, Miss Andrews, Doctor Corbet, Mrs. Alan S. Gordon and party, Mrs. Grantt-Bryon, Miss Betty Ferrar and Doctor McDonogh.

BAND PERFORMANCES

The Dublin Corporation have arranged for the following band performances, viz.:—

Tramway Employes' Band, to-day, Broadstone Open Space, 7.30 to 9.30 p.m.; British Legion Band, to-morrow, Herbert Park, 7.30 to 9.30 p.m.; Fintan Lalor Pipe Band, with Gaelic orchestra, choir and dancing, Friday, Beggsboro' Park, Cabra, 7.30 to 9.30 p.m.

KENYA

Kenya offers a delightful home or holiday, with excellent social amenities and sport in healthy climate, to a man with a moderate income; and good prospects to a farmer with a minimum capital of £2,000. Colonel Knaggs, Kenya Government Agent, will be in Dublin at Flat No. 1, 53 Pembroke road (off Waterloo road), from the 4th to the 10th August, and will be glad to give further information if you care to call on him there between the hours of 10 a.m. and 12.30.

IRISH WEDDING

MR. W. WILSON AND MISS M. R. SPARLING

The wedding took place in Clogher Cathedral of Mr. William Wilson, eldest son of Mr. and Mrs. J. Wilson, of Castlecomer, County Kilkenny, and Miss Muriel Rose Sparling, only daughter of Mr. and Mrs. J. Sparling, Limerick. The bridegroom is an official of the Ulster Bank at Clogher.

The bride was given away by Mr. R. M. Foster, Clogher, and the best man was Mr. J. N. Carter, son of the late Rev. J. Carter, of Carrickfergus.

Canon Keane, M.A., Rector of Clogher, officiated.

The bride was married in a going-away frock of navy blue, a small navy toque, and silver fox fur. Little Miss Babs and Master Neill Foster were in attendance.

A reception was held at the residence of Mr. and Mrs. Foster, after which Mr. and Mrs. Wilson left for London and the Isle of Wight, where the honeymoon will be spent.

HORSE SHOW ATTRACTIONS

To the many attractions of the Horse Show period already announced in our columns the enterprising firm of Messrs. Battersby and Co., the well-known Dublin auctioneers, of 39 Westmoreland street, have added yet another by the opportune appointment of the auction of the contents of historic Shanganagh Castle for the week succeeding Horse Show. This sale, which has already been advertised in this paper, is attracting unusual interest among lovers of rare furniture, paintings, objects of art and antiques, and the wealth of these at the Castle will satisfy the most fastidious tastes and will well repay a visit of inspection. Visitors to the Show will have an opportunity of inspecting these on Thursday, Friday and Saturday of Horse Show week, and the sale will open on Monday of the week following. Many visitors to the Show have expressed their intentions of waiting over for the auction, and the demand for catalogues is on an unprecedented scale.

It was not generally known that the Castle contained a collection of rare classical inscriptions until a paper read by the late Dr. Louis C. Purcell before a meeting in the Royal Irish Academy disclosed this interesting fact. In the inner hall a visitor's attention will early be arrested by a fine carved Italian marble sarcophagus, with linen fold carving and centre plaque of girl, with scroll and carved pilasters of cherubims. Many of the rooms contain fine examples of Bossi and carved Carrara marble mantelpieces. There are also throughout the house many excellent pieces of Chippendale and Queen Anne furniture, but connoisseurs will probably be more allured by the fine examples of French style displayed.

FILM NOTES

The Appeal of "Ourselves Alone"

"The Man Who Broke the Bank" : An Excellent Colour Cartoon : Shirley Temple : "Celeste Aida"

By Our Cinema Correspondent.

I AM surprised, but not unduly so, to observe that "Ourselves Alone" has entered upon a fifth week at the Grafton Cinema. It is a good, sound film—"workmanlike," I think, was the word which I used to describe it a month ago, and the word fits—but it is hard to see just exactly why it should have succeeded where other films of the Anglo-Irish struggle have failed. There are, of course, some very good performances in it, conspicuous among which is that of Commandant Connolly by Clifford-Evans—who contrives, indeed, to steal a great part of the film—and John Loder's as County Inspector Hanlon; but there are also a few things which I should hardly have thought would have allowed it this prolonged appeal. Anyhow, it is a film of an excellent type for show during Horse Show Week, especially when one considers that it has only just been released in London, and that many English visitors will see it here for the first time.

* * *

AS for this week's new films, they are varied in type, and their quality, upon the whole, is high. The Metropole

Jean Muir.

management, I assume, has deliberately held back "The Man Who Broke the Bank at Monte Carlo" as a special treat for Horse Show Week; for it was released many months ago, and ought, by rights, to have been shown in Dublin before now. It is an unusually pleasant film to watch, although, looking back upon the performance, I can see no particular reason why it should have been. Ronald Colman has any amount to do, and does it with that curious ease and grace which have kept him a "star" when so many of his contemporaries have fallen by the wayside. Why Joan Bennett was chosen to play opposite him is not easy to understand, for her performance is by no means good; and once again Colin Clive, who is becoming far too rapidly stereotyped by Hollywood, gets a part that is unworthy of him. The scene in which Ronald Colman breaks the bank, and the other scene in which he almost does so again, are extraordinarily effective; and his sentimental journey in pursuit of Joan Bennett has some highly delightful episodes. I have only two complaints to make against the film. There are just too many cloakroom scenes in it, and the introduction of even a hint of that one-time world-shatterer, the song that gives the film its name, would have pleased quite a lot of people.

* * *

The American Civil War

THE Stephen's Green shows Shirley Temple in "The Littlest Rebel." I confess to a partiality for pictures of the American Civil War, which, for all its brutalities, was the last war to retain anything of the quality of romance. Nevertheless, I rather feared that Shirley's little tricks would be overdone once again, and so, to a certain extent, they are; and yet, whether it is the unusual setting or not, this is by a long way the most attractive Shirley Temple film which I have seen. The plot is inevitable. One begins with niggers singing "Swanee River" in the old plantation; then a messenger of war on a panting horse; father goes off to the front; the plantation falls upon evil days, and all the rest of it. But there are some excellent scenes. Shirley's birthday party at the beginning is done with a delightfully pompous absurdity, her antics with a catapult are very funny, and by some means or other they have kept her from doing her worst—which is pretty bad. There is, of course, a good deal of sentimentality, but not nearly so much as might have been feared.

* * *

This cinema also shows a colour cartoon which demands a mention. Most of these recent colour cartoons are rather thin; but this one, "Jack and the Beanstalk," possesses some magnificent touches. The growing beanstalk, for example, converts itself into a corkscrew as often as it meets a cloud; the giant's harp is constructed in the shape of those on the old Irish national flag—the front part being a sort of figurehead in the model of a woman—and this figurehead turns round and twangs the strings at the giant's command; the hen lays her precious eggs into a cash-register; and there is a delightful shot of the giant's colossal shadow approaching the ground as he falls. This is a cartoon in the best tradition.

* * *

"Stars Over Broadway"

ONE would have presumed from the title that "Stars Over Broadway," at the Savoy, was one of these spectacular affairs, with "snappy" tunes and hundreds of chorus girls, but one would have been wrong. Actually, it is a somewhat boring film, in which Pat O'Brien "discovers" a singing genius in the person of a hotel porter, sets him on the ladder of fame, and then has the consolation of seeing his *protégé* not only drink himself silly, but also pinch the girl whom Pat, in his patient way, loves. The singing genius is played by one Jimmy Melfon, of whom I know nothing, except that he is unlikely to create a furore. If his voice had been really as good as it is advertised to be, his singing of "Celeste Aida" would have redeemed the film from mediocrity; but it seemed to me that he sang with a lack of feeling that would make an Italian listener throw knives. Pat O'Brien, on the other hand, plays his lugubrious part with considerable confidence, and Jean Muir is exceedingly restful to the eyes.

* * *

Kitchen Control

"PERSONAL MAID'S SECRET," at the Royal, is a genuinely novel picture. For the most part it deals with the rise of a family in New York "society" under the influence of a maid whose previous experience had been among the—is it the Four Hundred? There is, of course, another plot, involving the maid's secret, though it is not very long before a reasonably intelligent person has guessed what the secret is. The part of the maid is played admirably by Ruth Donnelly, and the other parts are well filled. This is an amusing and delightful film, whose brief moments of incipient sentimentality are kept in most praiseworthy control.

* * *

The Corinthian has been showing quite a succession of these films on the line of

Ronald Colman.

"China Seas" lately. This week's is "Hell Ship Morgan." The ship sails Mexican waters, complete with typhoon, and its exceedingly tough master is George Bancroft, of whom very little has been heard of late. The film is one of these excellent, two-fisted, swashbuckling productions which have little appeal for the intelligentsia, but are nearly always extremely well done.

* * *

Still Showing

"The Three Musketeers"—This version of the novel is curiously remote in many ways from its original, but it is lively stuff. At the Grand Central.

"The Charm School"—Is very funny in parts, and spectacular in others. At the Theatre-de-Luxe from Thursday.

"The Bishop's Misadventures"—A comedy of crooks outwitted by a very pleasantly acted bishop. At the Pavilion, Dun Laoghaire, from Thursday.

ON THE WIRELESS

Daily Programme Review

RADIO ATHLONE: Cricket Commentary—Ireland v. M.C.C., **2.30.** Ballet Music, **7.0.** Relay from Abbey Theatre, **8.15.**

NORTHERN IRELAND: Frank Rea's Band (from Bangor), **9.0.**

B.B.C. NATIONAL: Olympic Games Commentary, **5.25.** Somerset Maugham's Play, "The Breadwinner," **8.0.**

REGIONAL: Choral and Orchestral programme, **5.0.**

WEST: Eisteddfod Concert (from Fishguard), **7.55.**

SCOTTISH: The Gourock Entertainers.

KALUNDBORG: From the Old Dance to the Modern Jazz: Concert by the Radio Orchestra, **10.15** to **11.0.**

THERE will be another relay at 2.30 of the Ireland v. M.C.C. cricket match, and an eye-witness's account at 10.40. At 6.15 Mr. T. Chevis will give a ten minutes' programme of mandoline solos, and Michael Ward, who was first prize-winner in different feiseanna in Galway and Roscommon, and also first prize-winner at the Connaught Feis, will play harmonica solos.

At 7 o'clock there is a Ballet Music Concert, with the Station Orchestra, conducted by Lieutenant Doyle and Ella Clarke (contralto). The orchestra will play "Le Roi l'a dit" and "Sylvia" Ballet (Delibes), and Serenades from "Millions d'Arlequin" (Drigo). Miss Ella Clarke, winner of the Geoghegan Cup for dramatic singing (Feis Ceoil, 1936), will sing "O ma Lyre Immortelle," "Flower Song," "When All was Young" (Gounod), and "In My Wild Mountain Valley" (Benedict).

Act 1 of "Thomas Muskerry," by Padraic Colum, will be relayed from the Abbey Theatre at 8.15. After a social commentary by Maire Laverty, during the interval there will be a continuation of the relay (Act 2) from the Abbey at 8.40.

Dr. Conor Maguire (Claremorris) gives a short sketch of the topography and history of Mayo, in the series "What Has Your County Done," at 9.10.

W. Somerset Maugham's play, "The Bread Winner," will be broadcast from B.B.C. National at eight o'clock. The Olympic Games commentary from Berlin is timed for 5.25.

"Join in the Measure," a choral and orchestral programme of dance music, with excerpts from the works of Elgar, Gounod, Coleridge-Taylor, Van Biree, Sterndale Bennett and others, comes from Regional at 8.0.

A sort of "Cavalcade" of music will be provided by the Kalundborg Radio Orchestra, which is to give a concert entitled "From the Old Dance to the Modern Jazz," at 10.15. Milan is broadcasting Sabate's "Arabian Nights" ballet at 8.45.

TO-DAY'S PROGRAMMES

RADIO ATHLONE.—DUBLIN, 223 Metres (1,348 Kc.) (1 Kw.); ATHLONE, 531 Metres (565 Kc.) (60 Kw.); and CORK, 242 Metres (1,240 Kc.) (1 Kw.).

1.30-2.30—Variety and Dance Records.
2.30-3. 0—Relay of Commentary on Cricket Match from Rathmines: Ireland v. M.C.C. (Commentator: J. H. Pigot).
5.30—Children's Hour.
6.15—L. Cherie (Mandoline); Park Crescent March (Durnand); Pastora, Polka March (W. S. Folkestone); Scarlet and Blue March (Read); Black Bess, Polka March (Ellis).
6.25—Michael Ward (Harmonica): Miss McLeod's Five-Mile Chase (Reels); Back of the Haggard, Connaught Man's Rambles, and Maid on the Green (Jigs); Stack of Wheat (Hornpipes); O'Donnell Abu, The Wearing of the Green (Marches).
6.35—News in Irish.
6.45—News.
7. 0—Ballet Music Concert, Station Orchestra (Conductor, Lieutenant Doyle), with Ella Clarke (Contralto). 1, Station Orchestra, Le Roi l'a Dit (Delibes); 2, Ella Clarke, O Ma Lyre Immortelle, Flower Song (Faust) (Gounod); 3, Station Orchestra, Sylvia Ballet (Delibes); 4, Ella Clarke, When All Was Young (Gounod), In My Wild Mountain Valley (Benedict); 5, Station Orchestra, Serenades from Millions d'Arlequin (Drigo).
7.45—Gaelic Talks on World Literature: Bulgaria, by Sean O'Beirne.
8. 0—H. Franklin, Violin Recital, traditional Irish Music, with Short Introductory References.
8.15—Relay from Abbey Theatre: Act 1, "Thomas Muskerry" (Padraic Colum).
8.35—Social Commentary, Maire Laverty.
8.40—Act II., "Thomas Muskerry."
9.10—What Has Your County Done—Mayo, by Dr Conor Maguire.
9.25—The Week's Anniversary.
9.30—Sponsored Programme.
10.30—News.
10.40—Eye-Witness Account of Cricket, J. H. Pigot, programme concluded by Light Music.
11. 0—Close Down.

NORTHERN IRELAND—307.1 Metres (977 Kc.) (100 Kw.).

10.15—Daily Service.
10.30—Weather.
10.45-5.15—Regional.
5.15—Children's Hour.
6. 0—Time, News, Weather.
6.30—National.
8. 0—Regional.
9. 0—Frank Rea and his Dance Band, from Prince's Cafe, Bangor, County Down.
9.30—Regional.
10.30—News, Weather, Time.
10.30—Regional.
11.30—Time, News, Weather.

NATIONAL—1,500 Metres (200 Kc.) (150 Kw.).

11.40-12.0—Regional.
10.15—Daily Service.
10.30—Weather.
10.45—Sidney Torch at the Organ of the Regal, Edmonton.
11.15—Gramophone.
12. 0—The B.B.C. Midland Orchestra. Cuthbert Ford (baritone).
1.15—The Norbert Wethmar Trio. Margaret Wilkinson (soprano).
2.15—Gramophone.
3. 0—Jack Wilson and his Versatile Five, with Jack Ford (tenor).
3.45—Gramophone (Miscellaneous).
4.30—The Carlton Hotel Orchestra.
5. 0—Surrey v. Notts. A Commentary on the play by C. B. Fry. Broadcast from the Oval.
5.15—Gramophone.
5.25—Olympic Games. A commentary on the final of the 400 metres hurdles and the 800 metres flat, from the Olympic Stadium, Berlin.
6. 0—Time, News, Weather.
6.30—Fred Hartley and his Novely Quintet, with Webster Booth.
7.15—Serial Story: "Martin Chuzzlewit"—6, by Charles Dickens.
7.30—Droitwich and West Nationals—The B.B.C. Variety Orchestra.
8. 0—Ronald Squire in "The Breadwinner," by W. Somerset Maugham.
9.30—Time, News, Weather.
9.50—Roger Quilter and Percy Grainger. A Programme of their music played by the Bernard Crook Quintet, with Dorothy Bennett (soprano), Edward Reach (tenor).
11. 0—Bram Martin and his Dance Orchestra, from the Holborn Restaurant.
11.30-12.0—Gramophone (Dance Music).

REGIONAL—342.1 Metres (877 Kc.) (50 Kw.).

10.15—Daily Service.
10.30—Weather.
10.45—The B.B.C. Welsh Orchestra. Trevor Glynn (tenor).
11.45—The New Victoria Cinema Orchestra.
12.45—Gramophone Excerpts from Weber's Opera, "Der Freischutz."
1.30—An Organ Recital by E. A. Moore, from the Town Hall, Hastings (cel.).
2.15—The Birmingham Theatre Royal Orchestra.
3. 0—The Torquay Municipal Orchestra. William Parsons (baritone). From the Pavilion, Torquay.
4.30—A Light Classical Concert. Maria Marcosa (soprano). The Willoughby String Quartet.
5.15—Children's Hour.
6. 0—Time, News, Weather.
6.30—National.
8. 0—Choral and Orchestral Programme. "Join in the Measure." A programme of Vocal and Instrumental "Dance Music." Music from the works of Elgar, Gounod, Coleridge-Taylor, Van Biee, Sterndale Bennett, etc. The B.B.C. Orchestra. The B.B.C. Chorus (Section B). Sybilla Marshall (soprano); Anne Wood (contralto), Peter Pears (tenor), Victor Harding (bass).
9. 0—"How's That?"—A Light Entertainment, with Billy Leonard, Arthur Marshall, Mrs. Curtis Burnley Railing, Michael Cole, Betty Bolton, Bert Marland, Nina Devitt and Ralph Coram. The B.B.C. Variety Orchestra.
9.30—The B.B.C. Dance Orchestra, directed by Henry Hall.
10. 0—Sports.
10.20—News, Weather, Time.
10.30—Bram Martin and his Dance Orchestra, from the Holborn Restaurant.
11.30—Time, News, Weather.
11.40-12.0—Gramophone.

MIDLAND—296.2 Metres (1,013 Kc.) (25 Kw.).

10.15—Daily Service.
10.30—Weather.
10.45-5.15—Regional.
5.15—Children's Hour.
6. 0—Time, News, Weather.
6.30—National.
7.30—Gramophone.
7.45—The Royal National Eisteddfod of Wales, Fishguard—A Children's Concert from the Eisteddfod Pavilion, Fishguard; conductor T. J. Jones; accompanist, Leslie Evans.
8.15—From "Comrades" to "Alone"—John Morgan (baritone) and Mai Jones (pianoforte), in Popular Songs of Various Dates.
8.40—A Talk in the series "Old Country Characters," by Jerman G. Jones.
8.55—Maurice Alexander (violin), Geoffrey Mendham (pianoforte).
9.25—Week-End Sport—Water Polo, Swimming and Cricket—C. H. Carpenter and J. C. Clay.
9.55—Welsh.
10. 0—Regional.
10.30—News, Weather, Time.
10.30—Regional.
11.30—Time, News, Weather.
11.40-12.0—Regional.

NORTH—449.1 Metres (668 Kc.) (50 Kw.).

10.15—Daily Service.
10.30—Weather.
10.45-4.0—Regional.
4. 0—Evensong from York Minster.
4.45—Regional.
5.15—Children's Hour.
6. 0—Time, News, Weather.
6.30—National.
8. 0—Excerpts from Musical Comedies—The B.B.C. Northern Orchestra, the Columbia Male Chorus.
9. 0—Regional.
9.30—Conversations at the Piano—An Informal Recital of Pianoforte Music, by Edward Isaacs.
10. 0—Regional.
10.20—News, Weather, Time.
10.30—Regional.
11.30—Time, News, Weather.
11.40-12.0—Regional.

SCOTTISH—391.1 Metres (767 Kc.) (50 Kw.).

10.15—Daily Service.
10.30—Weather.
10.45-2.5—Regional.
2.15-5.15—Regional.
5.15—Scottish Children's Hour.
6. 0—Time, News, Weather.
6.30—National.
8. 0—Gramophone.
8.10—Country Cantrip: The lighter side of country life mirrored in another programme of rural reflections, dramatic, poetic, and musical.
8.55—The Gourock Entertainers, from the Craigburn Pavilion, Gourock.
9.30—Regional.
9.50—Scottish News.
10. 0—Regional.
10.30—News, Weather, Time.
10.30—Regional.
11.30—Time, Late News, Weather.
11.40-12.0—Regional.

ON THE CONTINENT

BERLIN (D.) (1,571m.)—12.45 p.m.-12.50 a.m.—Concert by the Station Orchestra, with Cello and Harp Selections.

BRUSSELS No. 1 (483.9m.)—8.15-8.30 p.m.—"Escurial," Suite (William Walton), by the London Philharmonic Orchestra, conducted by the Composer, on Gramophone Records.

BUCHAREST (384.5m.)—8.30-10.30 p.m.—Concert of Wagner Music, on Gramophone Records. Music from "Rienzi," "Siegfried," "Parsifal" and "The Mastersingers."

BUDAPEST (549.5m.)—8.0-9.0 p.m.—Recital by Donanyi (Piano) and the New Hungarian String Quartet.

HILVERSUM I. (1,875m.)—6.10-6.45 p.m.—Piano Recital of Faure Music, by Judith de Looze.

KALUNDBORG (1,250m.)—10.15-11.0 p.m.—From the Old Dance to the Modern Jazz Concert by the Radio Orchestra.

MILAN (548.6m.)—8.45-10.0 p.m.—Mille e una notte ("The Arabian Nights), Ballet (Salvate). Opera in Two Acts (Zelenski) by the Station Symphony Orchestra and Chorus.

WARSAW (1,339m.)—7.30-9.40 p.m.—"Janek." Opera in Two Acts (Zelenski) by the Station Symphony Orchestra and Chorus.

To-morrow's Programme is in Page 2.

Show Notices

C & C

CANTRELL & COCHRANE'S

World Famous

★ DRY GINGER ALE
★ LIME DRY (Sparkling)
★ INDIAN TONIC WATER
★ AERATED GRAPE FRUIT

See Stand 114 Main Hall

Marketed by
MINERAL WATERS DISTRIBUTORS LTD.
DUBLIN

SEE THE
New "Swan" [REGD.]
Feathertop Mattress
On STAND No. 20
MAIN HALL

Designed for those to whom a feather bed is synonymous with sleep and comfort. It consists of a spring centre mattress upon which a feather overlay is superimposed. Thus the good features of a modern mattress are vouchsafed without sacrificing the friendly warmth of a feather bed.

Made by CHAS. NOLAN & SONS, LTD., CORK, (Wholesale Only).

Swan SUPER REGD. MATTRESS

OBTAINABLE FROM ALL GOOD FURNISHERS.

The Roof...

IS the most important part of the building, and a leak here may cause you a lot of damage—besides presenting you with a big repair bill. Make quite sure of your roof by using Graves' SARKTITE UNTEARABLE FELT, which can be used under all slates and tiles. SARKTITE is easily fixed; merely nail it direct to the rafters, and the job is done. SARKTITE is supplied in rolls—12 yards by 1 yard; prices and samples FREE on application to the manufacturers.

GRAVES & CO., Ltd.
WATERFORD
Patent Roofing Manufacturers. Established 1211

GRAVES & CO. LTD. WATERFORD
ON STAND NO. 133 AT THE SHOW

IRISH WILLS

Mr. James Theodore Purdon, of Sidmonton House, Novara avenue, Bray, Co. Wicklow, retired bank manager, who died in London on June 29th, 1935, has left personal estate in England and the Free State valued at £6,606.

Mr. Edward Cooksey, of 15 Shrewsbury Gardens and of 59 Royal avenue, both in Belfast, Northern Ireland, solicitor, who died on 3rd May last, left personal property in Great Britain and Northern Ireland valued at £6,219.

AUGUST 4·5·6·7·8

ROYAL DUBLIN SOCIETY'S HORSE SHOW

4·5·6·7·8 AUGUST

Members of the Irish and visiting military jumping teams, who will compete at the R.D.S. Horse Show, which starts to-day, photographed yesterday at "Merville," Booterstown, Co. Dublin. Seated (left to right): Commandant de Laissardiére (Belgium), Colonel J. J. O'Connell, Captain D. W. A. Cleeve (England), and Ritmeester Jhr. W. Gevaerts (Netherlands). Standing (left to right): 1st Lieutenant W. E. H. van Reede (Netherlands), Lieutenant J. F. Neylon (I.F.S.), 1st Lieutenant Count P. J. B. Ruys de Perez (Netherlands), Lieutenant de Busnel (Belgium), Captain D. J. Corry (I.F.S.), Lieutenant de Bartillat (Belgium), Captain J. J. Lewis (I.F.S.), Ritmeester A. D. Heuff (Netherlands), Captain Sir Peter Grant-Lawson, Bt. (England), and Commandant J. I. O'Dwyer (I.F.S.).

EVERYTHING READY AT BALLSBRIDGE

IT is now certain that broken weather will not interfere with the success of this week's Dublin Horse Show. During a tour of the showyard yesterday an *Irish Times* reporter noticed how completely every detail has been attended to. Horses entered for competition arrived by motor lorry and train, and, after a careful veterinary inspection, were brought to their stalls or loose boxes. It could be seen at a glance that North and South had combined to produce a display of horseflesh that would do the country good, and make a fine impression on cross-Channel and overseas visitors. One well-known Northern Ireland exhibitor is represented by no fewer than forty entries, while another has an entry of twenty-three; and some of these are certain to figure in the prize list. There will also be found among the exhibits the champion hunters from such showyards as Cork and Clonmel, and their placings in competition with horses from other parts of the country will be watched with interest.

VALUE OF PROVINCIAL SHOWS

It is difficult to assess the value of provincial shows as a ground for trying out horses that display some promise, but there can be no doubt as to their effectiveness in bringing out animals of a really useful type, locally bred. Young horses likely to make hunters, bred in Munster or Leinster, are often brought to the peak of perfection in some part of Ulster. In the Irish horse-breeding industry there is no division of interest between North and South. All concerned aim at securing the custom of Great Britain or the Continent, and in the Royal Dublin Society's Horse Show—and the sales of thoroughbred yearlings, mares, foals and horses-in-training at Ballsbridge Bloodstock Paddocks—there is ample opportunity for doing so. Animals from stables in all parts of the country are catalogued for exhibition or sale, and visitors on the outlook for really good stock can usually get something to suit them at a reasonable price.

SEATS AT JUDGING RINGS

Round the judging rings on this occasion regular showgoers will notice with satisfaction the arrangements which have been made for seating accommodation under the trees. A day at the Horse Show can be very tiring on those who wish to "do it properly." Even without the variety which is a feature of the Spring Show, there is a great deal to be seen at the Horse Show, and continuous standing or even walking is naturally exhausting. The extension of the seating accommodation already provided will, therefore, be welcomed. As concrete paths now surround each of the judging rings, there is little danger of anyone at the ringside suffering much from a bad break in the weather. The ground is solid, and shelter is provided by the foliage of the trees. In the Jumping Enclosure the places where visitors can be thoroughly drenched are few. Here, if conditions are favourable, one must admire the neatly trimmed hedge and flower border which surround it.

THE ENTRIES

The chief competitive entries are made up as follows:—

	1936.	1935.
Thoroughbred Stallions, Yearlings and Brood Mares	114	112
Made Hunters, five years old and upwards	430	479
Young Horses suitable for Hunters	175	194
Ladies' Challenge Trophy	55	67
Jumping Competition "A"	75	75
Ladies' Jumping Competition	22	9
Riding Cobs and Ponies	98	98
Children's Ponies	74	71
Children's Jumping Competition	35	—
Harness Horses	34	53
	1,122	1,158

Over 500 made hunters, four years old and upwards, will come before the judges to-day in their respective classes. Made hunters are always the main attraction of the Show, and this year's entry should serve to make the event a memorable one. In the Serpentine Hall, on this occasion, instead of trade exhibits, as at the Spring Show, there are many loose boxes, well lighted and ventilated. The Sandymount Hall has been converted into a series of loose boxes for the accommodation of horses entered for jumping only.

HEAVY BOOKINGS

Proof of the popularity of the Show is afforded by the heavy bookings for the Grand Stand, apart from the demand for season tickets.

A great deal of interest attaches to the visit of the Vancouver Band, a combination consisting of fifty boys, of ages ranging from fourteen to eighteen years, from British Columbia. These boys will make their first appearance at Ballsbridge to-day, after paying a visit to the Lord Mayor of Dublin at the Mansion House.

THE JUDGES

The following have agreed to act as judges:—

Thoroughbreds—Mr. Ernest Bellaney, Esker House, Lucan, Co. Dublin, and Mr. George Smithwick, Gilltown Stud, Sandley, Gillingham, Dorset.

Brood Mares and Young Horses—Major Gordon B. Foster, Leysthorpe, Oswaldkirk, York, and Mr. Arthur Hunt, Rockmount, Kilmacthomas.

Heavy Weight Hunters—Mr. B. Davies, Yeaton, Baschurch, Shropshire, and Mr. E. W. Hope Johnstone, Raehills, Locherbie, Dumfriesshire.

Medium Weight Hunters—Captain T. Wickham Boynton, Estate Office, Burton Agnes, Driffield, and Mr. Adrian Scrope, Siedmere, Malton, Yorks.

Light Weight Hunters—Captain Guy Lucas, Brackley, Northamptonshire, and Mr. Herbert Sutton, The Lodge, Market Harborough.

Ladies' Challenge Trophy and Children's Ponies—Lady Hunloke, Cowbridge House, Malmesbury, and Mrs. J. K. Stevenson, The Chase, Welland, Malvern.

Riding Cobs and Ponies—Captain R. Findlay, Royal Military College, Camberley; Mr. H. L. Cottrell, Seven Barrows, Lambourn, Berks.

Harness Horses—Mr. F. W. Buttle, Kirkholme, Deepdale avenue, Scarborough.

Jumping Competitions—Captain E. T. Boylan, D.S.O., Hilltown, Drogheda; P. Dunne Cullinan, Carrolstown, Trim; John Kernohan, M.R.C.V.S., Ballymena; B. T. O'Reilly, Ballynamote, Carrickmines, Co. Dublin; John J. Ryan, Scarteen, Knocklong; William Toomey, Annacrevy, Enniskerry; Mr. Justice Wylie, Clonsilla House, Clonsilla.

The sole caterers are Mrs. B. Lawlor and Sons, Naas.

SHOW YARD EVENTS.

9. 0 a.m.—Show opens.
9.30 a.m.—Judging begins. Classes to be taken as follows:—
Ring 1. Heavy Weight Hunters—Classes 11, 12, 13, 14, 22 and 23.
Ring 2. Medium Weight Hunters—Classes 15, 16, 17, 24 and 25.
Ring 3. Light Weight Hunters—Classes 18, 19, 20, 21, 26 and 27.
Ring 4. (Adjoining Veterinary Paddock)—Brood Mares to Produce High-Class Hunters—Foals, Yearlings and Two and Three-Year-Olds—Classes 7, 8, 9, 10, and Classes 28 to 34. Challenge Cups Nos. 5 and 12.
Ring 5. (Jumping Enclosure)—Thoroughbred Stallions, Yearlings, Brood Mares and Foals—Classes 1, 2, 3, 4, 5 and 6. Croker Challenge Cup No. 1 and Challenge Cups Nos. 2, 3 and 4.
10. 0 a.m.—Irish National Art and Taylor Art Competitions—Exhibition of Prize and Selected Works on the Balcony of the Main Hall.
10. 0 a.m.—Auction Sales of Thoroughbred Yearlings by Messrs. R. J. Goff and Co., Ltd., Auctioneers, in the Bloodstock Paddock.
1. 0 to 2.30 p.m.—The Saorstat Eireann (No. 1) Army Band in the Lawn Pavilion.
2.30 p.m. to 4.0 p.m.—The Vancouver Boys' Band (World Champions, Chicago Exhibition) in the Lawn Pavilion).
4. 0 to 5.30 p.m.—The Saorstat Eireann (No. 1) Army Band in the Lawn Pavilion.
5.30 p.m. to 7.0 p.m.—The Vancouver Boys' Band in the Lawn Pavilion.
7. 0—Show Yard closes.

Jumping Enclosure Events.

1.30 p.m.—Admission to the Grand Stand and General Enclosures.
2. 0 p.m. to 6.0 p.m.—Miss Annie Fagan's Ladies' Orchestra in the Tea Gardens.
3. 0 p.m.—Military Jumping Competition (Event No. 1). Special High Jump.
4. 0 p.m.—Judging of Novice Single Harness Horses. Classes 52, 53 and 54.
4.30 p.m.—Jumping Competition "A" (Section 1). Over the Course. Catch-weights, for Horses entered in Classes 11 to 27 inclusive, and in Class 37 "entered for Jumping only."
5.15 p.m.—Jumping Competition "A" (Section 2). Over the Course. Catch-weights, for Horses entered in Classes 11 to 27 inclusive, and in Class 27 "entered for Jumping only."

BANK of IRELAND
ESTABLISHED 1783
Head Office:
COLLEGE GREEN, DUBLIN
Capital (Paid Up) - - £2,769,230
Reserve - - - £3,180,000
Total Assets - - - £44,605,792
Every description of Home and Foreign Banking transacted.
For the convenience of Travellers, the Bank issues:
LETTERS OF CREDIT AND TRAVELLERS' CHEQUES
by means of which funds are readily obtainable in every country.

SEE STAND 38
MAIN HALL, at the Show
Where an interesting display of Frigidaire refrigerators for the home will be on view. If you choose a Frigidaire you can have
IMMEDIATE DELIVERY!

SEE STAND 162
in the SAORSTAT HALL
Where a selection of Frigidaire Commercial Refrigerating Apparatus, Cabinets, Cold Slabs, Counter Displays, etc., will be shown
*FRIGIDAIRE
Choose Frigidaire because it has:
1 No dangerous gas connections
2 No water connections
3 Lower operating cost
4 Safer food protection
5 Faster freezing with more ice
and 4,000,000 satisfied customers.
OSWALD & H. JAMISON, Ltd.
84 MIDDLE ABBEY STREET, DUBLIN

Pedigree BOTTLES for every Trade
Visit our STAND NO. 231 R.D.S. HORSE SHOW
The IRISH GLASS BOTTLE CO., LTD.,
Charlotte Quay, Dublin
'Phone: 61906 (3 Lines). 'Grams: "Bottles, Dublin."
McEvoy

MONUMENT CAFÉS
Visitors to Dublin could choose no better place for meals than one of the charming Monument Cafes. These up-to-date restaurants offer patrons all they could ask for. The foods are delicious, and quickly and appetisingly served. The surroundings are pleasant, the air fresh and cool, and prices are as modest as one could wish. Don't forget, there are two Monument Cafes in town, ready to supply you with anything from a cup of coffee to a satisfying four course luncheon.
Four Course Lunch, 2/
Afternoon Tea, 1/-.
High Tea, 1/6.
Special High Tea, 1/6.
53-56 UPPER O'CONNELL ST. and 39 GRAFTON ST.

'Round Tower' Hand Woven TWEEDS are renowned the world over for their distinctive appearance and hard wearing qualities. No matter what your taste may be you will find much to please you amongst these tweeds. Ask to see them and Judge for yourself.
'Round Tower' KNITWEAR is the finest you can buy. Made from pure wool, fast dyed, in a variety of styles to suit everyone. Quiet colours; bright colours; simple design; elaborate design; light weight; heavy weight—you will find just what you need here.
Remember the trade mark!
ROUND TOWER
'Round Tower' CARRAGEEN Nature's health food can now be served in nineteen different ways. Nineteen recipes are given with every packet—recipes that open your eyes to the possibilities of this wonderful product of the sea. Test the infinite possibilities of Carrageen, that add piquancy and mystery to your entertaining.
Remember 'Round Tower', the trade mark that means protection for you from inferior imitations. 'Round Tower' stands for the best in Irish industry, and is your one sure guarantee of satisfaction.
Stand No. 66 Main Hall (annexe)
GAELTACHT INDUSTRIES DEPOT, BEGGARS BUSH, DUBLIN

THE SOLE CATERERS AT THE ROYAL DUBLIN SOCIETY'S HORSE SHOW ARE
Mrs. B. LAWLOR & SONS,
NAAS NA RIOG, NAAS.

WORLD FAMOUS SINCE 1820
See these famous ties at the Horse Show. Ask for them when shopping. They are handtailored from hand-loomed poplin by Irish craftsmen in Dublin. They look better, last longer and are sold in a wide range of colours and designs by all good outfitters.
SEE STAND 31, MAIN HALL at THE HORSE SHOW
ATKINSONS Irish Poplin TIES
R. ATKINSON and CO., COLLEGE GREEN, DUBLIN.

NO COMPLAINTS WITH IRISH-MADE BERGER PAINTS
STAND 209 Saorstat Hall
LEWIS BERGER & SONS (Ireland), Ltd. 134 JAMES'S STREET, DUBLIN.

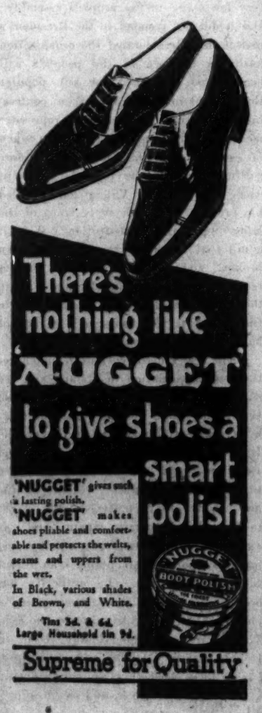

There's nothing like 'NUGGET' to give shoes a smart polish
'NUGGET' gives such a lasting polish.
'NUGGET' makes shoes pliable and comfortable and protects the welts, seams and uppers from the wet.
In Black, various shades of Brown, and White.
Tins 3d. & 6d. Large Household tin 9d.
Supreme for Quality

MAKE YOUR OWN ELECTRIC LIGHT & POWER at a running cost of less than a-penny-per-unit
WATER SUPPLIES
Pump your own water with a Lister pump, electrically or engine-driven, for deep or shallow wells. Deferred payments are available if desired on pumps and generating plants.
with a Lister Diesel generating plant; there are models to meet requirements in properties and buildings of all sizes. No skilled knowledge and very little attention are required. Hire Purchase terms available. An Advisory Engineer will call without obligation and report on a suitable installation.
OWNERS OF PLANTS too small or costly to run and maintain should consider the addition of a small automatic Diesel Lister-Light.
R. A. LISTER & CO. LTD., DURSLEY, GLOUCESTERSHIRE (PRONE 177)
LONDON: Imperial House, 15 Kingsway, W.C. 2 ('Phone: Temple Bar 9681)
BELFAST: 40 Victoria Square, Belfast - - ('Phone 24145)
DUBLIN: 44 South Dock Street, Dublin - - ('Phone 62204)
Lister ELECTRIC LIGHT & POWER PLANTS and WATER PUMPS

See "Queen Mary's" Windows—on Stand 163
SAORSTAT INDUSTRIES HALL
This year we are showing on our Stand an example of Hope's Bronze Windows, identical with those supplied to the "Queen Mary." Our display includes the latest types of Standard Cottage Casements, Hospital Windows, School Windows, Factory Sashes and Sliding Folding Windows—all made in our own works in Dublin.
Structural Steelwork
We have designed, fabricated and erected the steel work for many of the most important industrial buildings in the country, and have specialised in this exacting work for fifty years.
Farm Buildings, Gates Railings & Fencing
Hay, Grain and Cattle Sheds erected under Agricultural Credit Corporation Loans. Gates, fencing and railings of all types manufactured and erected.
Smith & Pearson, Ltd.
Newcomen Iron Works, Dublin. Cork—74 South Mall
OK-B.

PUBLIC AMUSEMENTS.

GAIETY THEATRE
TO-NIGHT AT 8,
SPECIAL HORSE SHOW ATTRACTION.
PERSONAL APPEARANCE OF
LUPINO LANE,
WITH FULL LONDON COMPANY, in
THE MUSICAL SPORTING FARCE,
"TWENTY TO ONE."
ALL-STAR CAST FROM THE LONDON COLISEUM.
MATINEE SATURDAY AT 2.30.
NOW BOOKING, 10 TO 9 DAILY.
Dress Circle, 6/6. Parterre, 4/-; Upper Circle, 3/-.

OLYMPIA THEATRE.
6.45 ..... TWICE NIGHTLY 9
O'D. Productions, Ltd., Present the Great Irish Comedian, JIMMY O'DEA, in "BLARNEY."
A Revue built for laughter, by Harry O'Donovan.
See
"THE AIRPORT." Stone Age Dublin.
"AT THE RACES." Health and Beauty.
"BLARNEY." Good Queen Bess.
The most Original Show on Tour.
Booking Office Open Daily, 11-4.30. 'Phone 22962.

ABBEY THEATRE.
TO-NIGHT, THURS., and SAT.: "THOMAS MUSKERRY" and "MEADOWSWEET."
WED. and FRI.: "THE FAR OFF HILLS."
Each Night at 8.15.
Box Office, 10.30-6. 'Phone 44505.

METROPOLE.
CONTINUOUS ..... 2 to 11.0 p.m.
RONALD COLMAN in
"THE MAN WHO BROKE THE BANK AT MONTE CARLO."
With JOAN BENNETT.
DAILY, at 2.30, 4.40, 7.20 and 9.50 p.m.
Also TAMARA DESNI, in
"BLUE SMOKE."

GATE. TO-NIGHT, AT 8.
MATINEE SAT. 2.30.
"MASTER OF THE REVELS,"
A COMEDY BY DON MARQUIS.

GRAFTON NOW ON 5th WEEK.
Daily at 2.55, 5.10, 7.30, 9.40
John Lodge, Niall MacGinnis, John Loder, in
"OURSELVES ALONE."
A Drama of the Trouble in Ireland, 1921.

CORINTHIAN.
CONTINUOUS ..... 2.30 TILL 11.0 P.M.
George Bancroft in "HELL SHIP MORGAN."
Chas. Starrett in "THE GALLANT DEFENDER."
EVERY AFTERNOON TILL 5.0—1/- and 1/9.

GRAND CENTRAL.
"THE THREE MUSKETEERS."
WALTER ABLE, MARGOT GRAHAM.
At 2.25 4.30, 6.55, 9.20.

THEATRE DE LUXE.
DUBLIN'S SUPER CINEMA. 3 to 11, Camden st
"DANCING FEET."
With BEN LYON, ISABELL JEWELL.
Also "RETURN OF JIMMY VALENTINE."

THE QUEEN'S. 3 ..Continuous..11
BIG HORSE SHOW ATTRACTION.
"QUEEN'S FOLLIES" REVUE, ALL-STAR CAST
WARNER OLAND IN
"CHARLIE CHAN IN SHANGHAI."

ROYAL CINEMA, BRAY.
3.30 TILL 11.
TO-DAY (TUESDAY)
"GREAT GOD GOLD"
And
"CHEERS OF THE CROWD."
Also SCHMELING v. LOUIS FIGHT.

A GRAND BALL,
In aid of
THE SOLDIERS' AND SAILORS' HELP SOCIETY,
Will be held at
80 ST. STEPHEN'S GREEN
(By kind permission of the Earl and Countess of Iveagh),
TO-NIGHT (TUESDAY),
AT 10 O'CLOCK.
Under the Patronage of—
The Right Hon. the Lord Mayor,
His Excellency the French Minister and Mrs. Guerlet,
His Excellency the German Minister and Frau Von Kuhlman.
The Earl and Countess of Fingall,
The Earl and Countess of Meath,
The Earl and Countess of Iveagh,
The Lord and Lady Dunsany,
The Lord and Lady HolmPatrick,
Major-General Sir Wm. Hickie, K.B.E.,
Sir John Lumsden, K.B.E.,
Brigadier-General and Mrs. Hammond,
Mr. Justice and Mrs. Wylie,
Mrs. Cornell, M.F.H.
Tickets 25/-, including Champagne Supper, held in the Horticultural Hall, may be had from the Soldiers' and Sailors' Help Society, 26 South Frederick street, and at the door.
BRIDGE ROOM.
Catering by Messrs. Mills and Co.
MUSIC BY CHARLIE HARVEY'S BAND.

ABERDEEN HALL.
TO-NIGHT (TUESDAY),
4th AUGUST,
SUPPER DANCE.
DANCING 9 P.M.
TICKETS 8/6 (Tax Included).
THE GRESHAM HOTEL ORCHESTRA.

OLD ROSSALLIAN BALL,
TUESDAY, AUGUST 4th.
ROYAL HIBERNIAN HOTEL.
TICKETS (INCLUDING BUFFET) 7/6

THE CONNAUGHT RANGERS' REGIMENTAL DINNER CLUB (Irish Section)
THE ANNUAL DINNER
Will be held at the
ROYAL HIBERNIAN HOTEL, DUBLIN,
ON THURSDAY, AUGUST 6th, AT 7.45 P.M.
Ex-Officers of any battalion wishing to attend are requested to notify either:—Major H. J. Nolan Herrall, Friedlands, 43 Somerton road, Belfast, or Captain T. M. H. S. Tuite, M.C., 20 Devonshire terrace, Hyde Park, London, W. 2.

THE QUEEN'S COUNTY HUNT BALL
Will be Held at
STRADBALLY HALL,
QUEEN'S CO.
(By kind permission of Capt. and Mrs. Cosby),
on
NEW YEAR'S NIGHT,
1st JANUARY, 1937.
Peter Keogh's Band.

CHEKHOV THEATRE STUDIO,
DARTINGTON HALL,
TOTNES, SOUTH DEVON.
Director—MICHAEL CHEKHOV (late Director, Second Moscow Art Theatre)
The purpose of the Studio is to train young people capable of creating a new standard in the Modern Theatre. A permanent Touring Company will be formed. The Studio possesses a fine Modern Theatre and a large Open-air Theatre.
The Secretary, on application, will send a small book describing the method, together with full particulars of Entrance and Scholarships.

THEATRE ROYAL
CONTINUOUS, 2-11 P.M.
'Phones 43132/3.
THE BIGGEST HORSE SHOW WEEK ATTRACTION!
THE MILLS BROTHERS,
The World's Most Famous Quartette,
HARRY MARCONI, FRANK BOSTON,
THE LUCERNE SKATERS.
JIMMY CAMPBELL and THE THEATRE ROYAL ORCHESTRA
Present "IRISH SPORTING LIFE."
Assisted by
Renee Flynn, Robert Irwin, and Connie Ryan's Troupe of Dancers.
MANNEQUIN PARADE by Brown Thomas and Co.
ALBAN CHAMBERS AT THE ORGAN.
Variety showing at 3.35, 6.35, 9.35.
On the Screen
MARGARET LINDSAY,
in the Novelty Comedy Drama,
"PERSONAL MAID'S SECRET."
Showing at 2, 5, 8.
Bargain Matinees Daily before 5 p.m.
Residents and Visitors alike prefer
THE ROYAL ROOMS
Dublin's Most Luxurious Restaurant.

STEPHEN'S GREEN Continuous 2 till 11 p.m.
SHIRLEY TEMPLE,
In "THE LITTLEST REBEL."
With JOHN BOLES and JACK HOLT.
Showing at 2 o'clock, 4.35, 7.10, 9.48.
Also "KIDNAPPED."
Showing at 3.25, 6 o'clock, 8.38.
And Coloured Silly Symphony.
PRICES UP TO 5 O'CLOCK—1/- and 1/9.
RESTAURANT
OPEN 10 A.M. TILL MIDNIGHT.
2/- SPECIAL FOUR-COURSE LUNCHEON. 2/-
WINE LICENCE.

"The Kingdom of the Horse."
DUBLIN HORSE SHOW,
TO-DAY (TUESDAY).

Judging All Sections	9.30 a.m.
Auction Sale Bloodstock	10. 0 a.m.
Military Jumping	3. 0 p.m.
Judging Novice Single Harness	4. 0 p.m.
Jumping Over the Course	4.30 p.m.

NATIONAL ART EXHIBITION,
MILITARY AND CIVIL JUMPING.
ARMY NO. 1 BAND,
VANCOUVER BOYS' BAND,
MISS FAGAN'S LADIES' ORCHESTRA.
ADMISSION, 5s.
EDWARD BOHANE, Director
Royal Dublin Society

HORSE SHOW,
STAND NO. 1.
SPORTING FOOTWEAR.
HUNTING BOOTS. POLO BOOTS.
LADIES' AND MEN'S SHOES TO MEASURE.
NEW HUNTING NOVELTIES.
DOZI HUNTING SHIRTS AND STOCKS
GLOVES AND WAISTCOATS.
SPORTING SEAT STICKS, HUNTING CROPS.
WATERPROOF RIDING COATS.
L. J. WATKINS,
77 & 78 DAME STREET, DUBLIN.

PHŒNIX PARK CLUB RACES,
TO-MORROW (WEDNESDAY), AUGUST 5th.
(FIRST RACE 5.30 P.M.)
SATURDAY, AUGUST 8th
(FIRST RACE 3.0 P.M.).
GARDA SIOCHANA (DEPOT) BAND.
600 FREE HOUSES.
ADMISSION TO STANDS FROM 3/-.
BUSES FROM O'CONNELL BRIDGE.
NEW COMBINED GRAND STAND AND RETURN BUS TICKETS DIRECT TO RACECOURSE AT GREATLY REDUCED RATES ON THE FOLLOWING ROUTES:—
Monasterevan, Kildare, Kilcullen, Naas, Drogheda, Kells, Navan, etc.

MAGUIRE & GATCHELL, LTD.,
FOR ALL
HOUSEHOLD IRONMONGERY,
ALUMINIUM AND SILICATED SAUCEPANS, POTS AND KETTLES.
BRASS AND COPPER FLOWER POTS, COAL BUCKETS AND COAL VASES.
TABLE GLASS AND CHINA,
DINNER, TEA AND BREAKFAST SERVICES.
GLASS VASES, BOWLS, PLATES, DISHES, ETC.
BEST SELECTED AND MOST ARTISTIC STOCKS.
THE CENTRAL STORES FOR VALUE.
9 & 10 DAWSON STREET, DUBLIN

SAVOY DAILY, 2-11 p.m. 'Phones 44788/9.
STARS OF SONG! STARS OF ROMANCE! STARS OF LAUGHTER!
"STARS OVER BROADWAY,"
With
JEAN MUIR, PAT O'BRIEN and FRANK McHUGH.
Showing at 2.35, 4.55, 7.10 and 9.30.
PHILIP DORE AT THE ORGAN.
BARGAIN MATINEES DAILY!
THE SAVOY RESTAURANT.
Noted for its Wine, Food and Music.
Savoy, Cork—"No More Ladies" and "Murder of Dr. Harrigan."
Savoy, Limerick—"Murder in the Fleet" and "Dangerous Intrigue."

CAPITOL 2 o'c. to 11 o'c. CONTINUOUS.
FRED ASTAIRE AND GINGER ROGERS,
IN THE MUSICAL GEM OF THE OCEAN.
"FOLLOW THE FLEET."
MUSIC AND LYRICS BY IRVING BERLIN.
SHOWING at 2 o'c., 4.20, 6.40 and 9 o'c.
DAILY TO 5 O'C., SAT. TO 3 O'C., 1/- and 1/9.

PAVILION DUN LAOGHAIRE. 3.30 to 10.30.
GRAND DOUBLE BILL! LAST 3 DAYS!
FRANCHOT TONE,
UNA MERKEL and CONRAD NAGEL, in
"THE TRUNK MYSTERY."
At 4.30, 6.50 and 9.20. Mickey the Mouse, etc.
THURS.—"THE BISHOP'S MISADVENTURES."

The Irish Times.

TUESDAY, AUGUST 4, 1936

NEWS SUMMARY

IRELAND

The Duke of Grafton was fatally burned when the Bugatti car that he was driving in the Limerick Street Race yesterday hit a wall and burst into flames.—(Page 7.)

Nominations will be made to-day in the Galway by-election, where it is expected that the candidates of three parties will be proposed for the vacancy.—(Page 8.)

Everything is ready at Ballsbridge for the opening of the great Horse Show to-day.—(Page 5.)

GREAT BRITAIN

Five racing yachts, including Endeavour II., the probable challenger for the America Cup, were dismasted at the Royal London Yacht Club's regatta at Cowes yesterday.—(Page 13.)

SPORTING

At Baldoyle yesterday Foam won the Stewards' Plate, Ballyjamesduff the Holiday Plate, Demse Rose the Baldoyle Foal Plate, Mountain Breeze the Dublin Plate, Yukon Gold the August Plate, and Bard of Meath the Corinthian Plate.—(Page 10.)

At Sandown Park yesterday Calder won the Lonsdale Handicap.—(Page 10.)

At Birmingham Cordilleras won the Holiday Plate.—(Page 10.)

At Ramon Menton won the Great St. Wilfrid Plate.—(Page 11.)

At Chepstow Golden Rod won the Chepstow Summer Cup.—(Page 11.)

The People's Government

President de Valera is not, as a rule, among the world's most lucid orators, but there are times when he puts a case with fine clarity and strength. Such an occasion was on Sunday, when, speaking at Enniscorthy, he justified his Government's attitude towards the Irish Republican Army. The Free State, said President de Valera, is a democracy. Any party or any group is at liberty to put its policy before the people, and, if the people endorses that policy, to form a Government; the machinery of government will be handed over to it as peacefully as it was handed over to *Fianna Fáil* when the people had tired of Mr. Cosgrave. The will of the people, however, is the only maker of Governments in the Free State. If a group of people tries by force to establish itself in power against the wishes of the majority, then the people's duly constituted Government will be compelled to resist by force—and the result must be civil war. We think that, if the people of Ireland were accustomed to be guided by reason, this brief analysis of the issues would more than justify the so-called coercive measures both of the present Government and of its predecessor. The Irish Republican Army claims to possess a God-given authority which over-rides all other authority in the Free State—and, for that matter, in Northern Ireland. Its spokesmen prate of "democracy" as often as any of their colleagues are thrown into prison, and condemn as an "attack upon liberty" every arrest of an I.R.A. member who has been found in possession of a gun. Surely they do not expect to enjoy the privileges of democracy unless they are prepared likewise to assume its responsibilities. The Irish Republican Army knows that it cannot obtain office in the Free State by the ordinary processes of democracy, and that its sole chance lies in a complete disregard of all the constitutional methods. Only by terrorism can it gain its ends; and no democratic Government can tolerate such a threat to the stability of the State.

People will argue that President de Valera's precept of to-day differs strangely from his practice in 1922, when he refused to accept the majority's decision, and challenged a duly elected Government with armed force. The world, however, has moved since then, and the experience of fourteen years seems to have convinced him that the people's will really is the one authority which matters. The present Government of the Irish Free State, we recognise, has done things that savour more strongly of the ways of dictatorship than of the ways of democracy. We have pointed out that, when it restored "politics" to local government, it was flirting with the "totalitarian" idea of the State; and its elaborate series of Orders in Council render it virtually autocratic in many spheres. Nevertheless, we believe that President de Valera is at heart a democrat of the best tradition, and that, if his first concern is for an Irish Republic, his second is for the maintenance of democracy. Perhaps, he sacrificed too much to this particular loyalty. He believed in all good faith that, when once the Oath of Allegiance should have been abolished, the Republican extremists would flock to nominate their candidates for *Dáil Eireann*, to register their votes, and to act in every respect as citizens of a democratic State. He was deceived. The I.R.A. knows well that, whatever it may gain by terroristic methods, it cannot hope to secure a working majority—or, indeed, more than a very few seats—in the people's assembly; and it did not respond to the President's invitation. He tolerated the organisation until its defiance of the people's will became too bare-faced for any popular Government to endure, and then, confessing his error, took those repressive measures which ought to have been taken far earlier. Will the I.R.A. be any more willing to accept the people's judgment when President de Valera has fulfilled his promise to banish every trace of the King from the Constitution? Will it admit that the last "shackle" has been broken, and that there is no further reason why it should prefer the gun to the polling-booth? We should like to think that it will undergo a change of heart, but we have our doubts.

There are, indeed, curious resemblances between the situation in Ireland and the situation in Spain. The present Spanish Government was elected constitutionally by a substantial majority of the people. It is far from a perfect Government, and its alliance with the *canaille* has resulted in disgusting excesses; yet it is the only body that possesses the right to rule in democratic Spain, and, as such, is entitled to the sympathy and moral support of all people who retain faith in democracy. Its authority has been challenged, not through the legitimate medium of the ballot-box, but by the gun. Yet there are people to-day, both in Ireland and in England, who, while professing to be democrats, are siding openly with the Spanish rebels, and seek to represent Señor Giral's Government as the aggressive party. Admittedly such people have their reasons. They detest Socialism, and the bond of religion unites them with the rebels. Yet not even these powerful sympathies and antipathies entitle them to encourage armed rebellion against a constituted Government; and anybody who approves the action of the Spanish rebels denies his democratic faith. President de Valera is right. So long as a country clings to democracy, there is only one legitimate means to challenge the Government's supremacy; and, if the Irish Republican Army prefers other means, it must be prevented. We hope that it never will attain to office in this country. Yet, if the I.R.A. should appeal to the people, and, as a result, should find itself with a constitutional majority, we should regard it, and none other, as the legitimate Government. There is no reason why it should not make a bid for the people's favour—except, indeed, the virtual certainty that its suit will be rejected. Until it is successful at the polls it can speak with no authority; and, if it presumes to set itself above the law, the Government has no choice except to treat it as a subversive organisation and to keep it under restraint. To act otherwise would be a denial of democratic freedom.

An American Example

President Roosevelt's visit to Canada, where he is spending a short vacation, ought to be an object lesson to Europe. Over here, where we all are so proud of our ancient civilisation, where the arts are supposed to flourish, and culture to radiate to the ends of the earth, peoples are glaring at one another across heavily fortified frontiers. Nobody trusts anybody else. All the nations are arming to the teeth. Europe's frontiers are bristling with guns, and everywhere the traveller finds evidence of suspicion and mistrust. On the American continent a vastly different condition of affairs exists. Mr. Mackenzie King, the Canadian Premier, reminded President Roosevelt the other day that for more than a hundred years virtually no fortifications had been built on either side of the frontier between Canada and the United States. Along this great line, stretching from the Atlantic to the Pacific, bridges and public parks take the place of fortresses and gun emplacements. Complete harmony exists between the two peoples; and when President Roosevelt called on Lord Tweedsmuir, the Canadian Governor-General, there was nothing to discuss except plans for further and closer co-operation. The relations between Canada and the United States are unique. Canada is intensely individualistic, and exceedingly proud of the fact that she is a British Dominion. Her people are jealous of their independence, and when, in the days of Sir Wilfred Laurier, there was talk of "reciprocity" with the United States, there was a violent outburst of popular opposition. Yet, in spite of these facts, there is a close friendship between Ottawa and Washington. The people of the United States respect the sovereignty of the Canadians. They have no desire to interfere in their neighbours' business, and the result is a complete understanding between two peoples of widely differing characters. If two nations can live side by side in America with a common frontier of some thousands of miles, does it not seem to be ridiculous that a like condition is impossible in Europe? In this part of the world common-sense seems to have given way to bitterness of spirit, to hatred, intolerance, and distrust. While Americans are working together in an effort to promote the common good, Europeans are picking quarrels and doing everything in their power to revive old enmities. Even in our own little island North and South are divided not only by a frontier, but by a vast gulf of ideals and ambitions. President Roosevelt can go to Ottawa and pay a high compliment to the Governor-General of Canada: can anybody imagine President de Valera calling on the Duke of Abercorn at Hillsborough? Yet why should the suggestion be so fantastic? It is not so very long ago since Canada was America's Ulster, and the factors making for co-operation between the two American peoples are not nearly so strong as those that are operating in Ireland. The difference is psychological rather than geographical or political. In America the two peoples have learned to live and to let live: in Ireland nobody seems to have learned anything. One day, perhaps, Dublin and Belfast will be on terms at least as good as those between Washington and Ottawa. In the meanwhile we only can envy the Canadians their good fortune.

Sporting Records

Nobody will ever know for certain whether W. G. Grace was a better cricketer than Jack Hobbs, or whether W. T. Tilden, in his prime, would have been a match for Fred Perry. In general, a comparison between athletic heroes of the past and the present is quite fruitless; for they never can meet to contest their skill; but the present Olympic Games are a reminder that, at least, some forms of athletics can be judged in this manner. The stop-watch and the measuring tape give the verdict, and they prove beyond much question that the runners, jumpers and weight-throwers of to-day are better men or women than their predecessors. Already one "world's record" has been broken in Berlin, and others are almost bound to follow; the public, indeed, would be slightly surprised if the great festival did not produce its usual crop of records. Yet, when the point is considered, it is more surprising that there should be this steady improvement in times and distances. The motor cars of 1936 can move faster than the motor cars of twenty years ago, but the human body cannot be "improved," and it would be reasonable to think that there would be very little difference between the best athletes of any generation. The facts prove otherwise, and only one reason can account for them. As a whole, the young men and women of to-day probably are on much the same level as the men and women of fifty or a hundred years ago—perhaps, even slightly lower, now that the towns have usurped the more vigorous life of the country. Nevertheless, the athletes are decidedly better, because sport no longer is a casual pleasure, but a business which must be taken very seriously. The runners and jumpers of the past knew nothing of the years of intensive training which alone can ensure success in modern sport; and the modern athlete's body has been "tuned up" to achievements which otherwise would be impossible. In due time training may reach its limit, and may set up records which cannot be surpassed.

Stranger than Fiction

The latest news from Singapore proves once again that art never can hope to be more than the pale reflection of life—or, if one prefers to state the doctrine in more familiar terms, that truth continues to be stranger than fiction. Singapore, as our readers are aware, guards the British communications from India to the Far East, and thus is a point of immense strategic importance. Realising this fact, and realising also that anything might happen in the present disturbed state of the world, the authorities at Singapore have decided to redouble their vigilance. When naval and military secrets are at stake, no precautions can be too great; and in future it will be a punishable offence to wear a false beard or to walk the streets in any other form of disguise. Can it be true, then, that spies still go about their work in the manner with which a thousand novelists have made us familiar? Singapore's embargo on false beards opens up a vista in which the prospect grows more alarming with every glance. If espionage there is carried on in such a manner, it is at least possible that other well-known agents are at their sinister work also. Can it be, for example, that Singapore is harbouring the charming young lady with the long cigarette-holder and the Russian accent, who already, in fiction, has stolen the heart and the confidential documents of more than one civil servant? Has it taken full precautions against the handsome stranger who even now may be strolling in a distinguished manner through the lounge of Singapore's best hotel, attired in immaculate evening dress and the star of some foreign Order? What of the inscrutable Chinaman, his Oriental suavity concealing a diabolical cunning and a more than diabolical acquaintance with thumbscrews and boiling oil? To arrest everybody who wears a false beard is a step in the right direction; but it is not enough.

GAIETY THEATRE RE-OPENS

"TWENTY TO ONE."

The Gaiety Theatre looked particularly attractive last night when it re-opened to a holiday crowd after its redecoration and re-seating. The cream and gold scheme, in which the interior is now carried out, and the new bucket seats, looked very handsome, and the theatre presented a smart and gay appearance. For the occasion the new management had engaged the London comedian, Lupino Lane, with a first-class London company, in a musical sporting farce, "Twenty to One."

Written and produced by L. Arthur Rose, it is the sort of lively comedy that will make great appeal to the big crowds of horse-lovers and racing people who are in town for the Horse Show. The story is somewhat thin, but still the thread is strong enough to afford Lupino Lane plenty of rein for disporting his great gifts of comedy. It really revolves round the rivalry between Mrs. Murgatroyd Smith, leader of an anti-gambling league, and her brother, General Warrington, who is a follower of racing. The anti-gambling members are burlesqued rather severely, and great play is made out of the efforts of one of their members, Timothy Quaintance, to get rich quickly by placing a bet on a horse. Twenty to one are the odds—hence the title of the piece—and his method of acquiring knowledge about betting provides some of the most amusing situations in the play. Of course, it all ends up quite happily, and, as the whole thing is so obviously farcical, no one's feelings are hurt.

Lupino Lane, as Snibson, "a racing man who has seen the error of his ways," carries the main burden of the piece, and lives up to his reputation as a comedy-maker. There is not a dull moment while he is on the stage, and there does not appear to be a trick in the bag which he cannot call out. He has one very catching song, "Play the Tambourine," as well as a speciality number, but one would have liked to have seen a lot more of his dancing, of which he is a master. He received splendid assistance from Barry Lupino, who excelled himself as the almost incredibly ignorant Timothy Quaintance, and the comedy between the pair, especially in the first and third scenes of the second act, was uproariously funny. Also helping to keep the laughter going was Winnie Sloan in the part of the anti-gambler, Lucretia Harbottle. Wallace Arthur also impressed much in his playing of the part of the blustering, rather hot-tempered General Warlington. The smaller parts are capably filled, and there is a strong back ground provided by the London Coliseum Girls.

The musical numbers are bright and lively, without anything particularly outstanding, and the production is all that could be desired.

Harold Brewer, the musical director, keeps the whole thing moving with a lively pace, though at the start matters are inclined to drag. That fault, no doubt, will be remedied now that the company are over their first-night feeling.

WEATHER FORECAST

Ireland, all Districts.—Moderate or fresh west to south-west winds; bright periods; local showers; rather cool.

Sea Passages.—Strong squally north-west wind, moderating; bright periods; local showers; sea rough, moderating later.

Dixon and Hempenstall Barometers and Thermometers.—12 Suffolk street, Dublin.—(Advt.)

DUBLIN WEATHER REPORT.

Date	Bar.	Temp. 9 p.m.	Max.	Min.	Grass Min.	Wind.	Rain a.m.	Sunshine
28	30.306	58.9	66	51	49	W.N.W.	0.4	9.7
29	30.302	58.8	66	53	50	N.W.	2.1	3.8
30	30.128	61.3	66	52	49	W.	—	1.2
31	29.944	62.4	68	52	52	W.N.W.	0.7	0.9
1	29.879	60.6	65	56	52	W.S.W.	1.7	0.7
2	29.771	58.1	67	50	47	W.	2.9	3.9
3	30.021	56.5	66	55	54	W.	0.4	6.2

THE SUN.

	To-day.	To-morrow
Rises	5.45	5.47
Sets	9.16	9.14
Lighting-up Time	10.16	10.14

HIGH WATER AT DUBLIN.

	Morning.	Evening.
Morning	0.46	1.25
Evening	1. 5	1.45

AT OTHER PORTS.

	Morning.	Evening.
Belfast	0. 2	12.17
Cobh	7. 4	7.22
Droghreda	0.34	12.53
Dundalk	0.31	12.50
Galway	6.43	6.59
Limerick	8.13	8.29
Londonderry	9.47	10.11
Sligo	7.30	7.47
Waterford	7. 9	7.23

COURT AND PERSONAL

The King spent the week-end at Fort Belvedere, where he entertained his friends. On Sunday evening he motored to Windsor Castle, and conducted a small party over the Royal apartments. Afterwards he gave a small film display in one of the private dining-rooms, where a screen had been prepared.

It is understood that the King will leave London on August 20th to join Lady Yule's yacht, Nahlin, which sailed from Southampton on Saturday.

The Duchess of York, attended by Lady Helen Graham, returned to London on Saturday evening.

Princess Marie Louise is going to Wood-hall Spa, Lincolnshire, on Saturday next, to stay for about ten days.

King Leopold has left Belgium for three weeks' holiday in Switzerland. It is now almost a year since Queen Astrid was killed there in a motor accident. Princess Ingeborg, mother of Queen Astrid, is in Brussels, paying a visit to her grandchildren.

The Duke and Duchess of Kent, who are on holiday on the Continent, are expected in Yugoslavia shortly, to stay with Prince Paul and his wife, who is the Duchess's elder sister.

A most successful ball was held last night at Merville, Stillorgan, to entertain the foreign officers taking part in the International Jumping Competition at the Dublin Horse Show.

The Dowager Lady Hemphill has returned to Fitzwilliam place from London.

Among those who visited the Royal Yacht Squadron at Cowes during the week-end were the Earl and Countess of Albemarle, the Hon. George and Lady Cynthia Colville, Lord and Lady Camrose and Sir Vincent and Lady Baddeley.

The Marchioness of Sligo has left her London residence, and will spend the next two months at Westport House, County Mayo.

Doctor E. A. Magennis has returned to 70 Merrion square.

Dr. W. G. Harvey has returned to 12 Fitzwilliam square.

Dr. Leonard Abrahamson has returned to 40 Fitzwilliam place.

Dr. Dowse has returned to 87 Lower Baggot street.

Dr. Good has left 4 Appian Way until September 7th.

Dr. Margaret Merrick has returned to 30 Lower Rathmines road.

Mr. William Brady, B.D.S., has left "Qui Si Sano," Blackrock, for three weeks.

Mr. S. R. Macnamara, L.D.S.I., has left 66 Lower Leeson street until September.

Mrs. G. N. Sterling has returned to 13 Upper Fitzwilliam street.

Dr. Morris has left 21 Idrone terrace, Blackrock, for some weeks.

Mr. Green, Dental Surgeon, of 6 Stephen's Green, has gone on holidays for August.

In their Model Salon, Switzers are showing many lovely Gowns for Afternoon and Evening wear; also distinctive Two-Piece and Tailor Suits.

Visitors to the Horse Show will find Switzers Restaurant (Grafton st.) a convenient centre for Lunch and Tea. The menu is always attractive and the charges moderate. Open until 7 p.m. (Sat. 3 p.m.).

Holmes and Co., George's street—Back to School. Complete School Outfits moderately priced.

Secondhand Diamond Rings. Bargain prices. Chancellor, 7 Grafton street.

Power and Slattery—are now showing their early Autumn Outfits—New Styles—New Colours and very attractive accessories. Evening Clothes a speciality.—17 Dawson st.

During the Show make Mitchell's Café Restaurant, Grafton street, your headquarters for Luncheons, Teas and Dinners.

An interesting collection of New Hats for the Autumn in Silk and Felt is now being shown in the Exchequer street windows of Messrs. Kelletts, of George's street. Ladies visiting the Show should see the Plain Country Hats, copies of Exclusive West End Models, also displayed.

Miss Doran, 51c Dawson street, invites her customers and visitors to the Show to view her Model Evening and Reception Gowns; also latest Sherry Party Ensembles, Tailored and Sports Suits, Crêpe and Angora Afternoon Frocks. Personal attention. Prices moderate.

The Fashions shown on the stage of the Theatre Royal this week are by Brown Thomas's, Grafton street, Dublin.

Margaret Watson is showing her first Autumn Collection of Evening Dresses, Ensembles, Suits and Sports Wear, featuring the latest materials.—17a Dawson street.

Artistic Ladies' Hairdressing.—"Maskora," 97-99 Grafton street. Tel. 22848, 23346.

"Torso Symmetricals." The perfect corsetry. Obtainable only from Mrs. Howarth Maskew, "Maskora." 97-99 Grafton street.

Season's Latest Models. Visit our Salons, where we are now showing a unique collection of the Season's Latest Models—Evening and Afternoon Gowns, Dinner, Party and Cocktail Ensembles, etc. Also special display of Furs and Fur Coats.—W. Leon, 24 Grafton street, Dublin.

Ladies, be sure to pay a visit to the "Two Owls" Stand at the Show, where are displayed "Fashion-Sport" Coats, which are now setting a vogue.

PASSENGERS BY ROYAL MAIL STEAMERS.

Among the arrivals were:—Miss Moppett, Mr. J. C. Meldon, Mrs. Meldon, Miss L. Hayes, Miss Ina Hayes, Mr. J. Byrne, Mr. J. Walsh, Mr. T. E. Dockrell, Miss Florrie Cullen, Miss A. Griffey, Miss F. O'Beirne, Mr. W. J. Baker, Lieutenant-Colonel Harold Wilberforce-Bell, Dr. and Mrs. H. M. Nevin, Major C. R. Ferris, Mr. P. J. McGinn, the Rev. J. M. Rouillecke, Mr. W. T. Brennan, Mr. H. F. Rice, Miss H. Maguire, Miss Rita McGoldrick, Miss M. Tate, Mr. F. Stanley Adcock.

Among the departures were:—Miss Dorothy Fisher, Miss Hilda Fisher, Mrs. J. T. Fisher, Mr. Gerald Murtagh, Mr. and Mrs. R. T. Pasley, Mr. F. Pasley, Mr. and Mrs. Wynne, Miss F. Wynne, Miss M. Swanton, Mr. and Mrs. S. W. Parker, Mr. H. C. Burke, the Rev. W. S. Parker, Mr. A. F. Murphy, Miss M. G. Gallagher, Miss M. Middleton, Mr. and Mrs. J. B. McCullagh, Mr. G. A. McIntyre, Miss Alice O'Donnell, Mr. L. Duffy.

"Our Boys" stock Girls' and Ladies' Jodhpur Riding Suits in all sizes; also Boys' and Youths' in Jodhpur and Breeches styles. Keen prices.—24 Wicklow street.

Royston and Flannery are showing their first Autumn collection of Sports and Travel Clothes with matching Hats; also some attractive Day and Evening Dresses—all at moderate prices.—4 Molesworth street.

Smart Hats for Horse Show, moderately priced. Inspection invited. — M. Cathcart, 26 Dawson street.

Davis and Co. See our collection of early Autumn Models—First Class Goods at strictly moderate prices.—45 Grafton street.

TO-DAY'S ENGAGEMENTS

Royal Dublin Society's Horse Show—9 a.m.
Galway Election Nominations.
Exhibition of Paintings—23 St. Stephen's Green, 10 a.m.
Dublin District Court—11 a.m.
Dun Laoghaire Corporation—6.30 p.m.
Bray Urban District Council—7.30 p.m.
Soldiers' and Sailors' Help Society Ball in Lord Iveagh's House.

SPORT.

Cricket — Ireland v. M.C.C., Rathmines.

AMUSEMENTS.

Gaiety Theatre—"Twenty to One."
Olympia Theatre—"Blarney."
Abbey Theatre—"The Far Off Hills."
Metropole Cinema—"The Man Who Broke the Bank at Monte Carlo" and "Blue Smoke."
Gate Theatre—"Master of the Revels."
Grafton Cinema—"Ourselves Alone."
Corinthian Cinema—"Hell Ship Morgan" and "The Gallant Defender."
Grand Central Cinema—"The Three Musketeers."
Theatre de Luxe—"Dancing Feet" and "The Return of Jimmy Valentine."
Queen's Theatre—"Queen's Follies" Revue and "Charlie Chan in Shanghai."
Royal Cinema, Bray—"Great God Gold," "Cheers of the Crowd" and Schmeling v. Louis Fight.
Dance—Grand Hotel, Greystones.
Theatre Royal—Variety and "Personal Maid's Secret."
Stephen's Green Cinema—"The Littlest Rebel" and "Kidnapped."
Savoy Cinema—"Stars Over Broadway."
Capitol Cinema—"Follow the Fleet."
Pavilion Cinema, Dun Laoghaire—"The Trunk Mystery."
Dance—Aberdeen Hall, Gresham Hotel.
Old Rossallian Ball—Royal Hibernian Hotel.

LONDON LETTER

MUNITIONS FOR SPAIN

59 FLEET STREET, LONDON,
MONDAY NIGHT.

RUMOURS persist that Italy is supplying the Spanish insurgents with munitions of war. It is said that, if the Spanish Government succeeds in crushing the revolt, it will lodge a complaint accusing Italy of acts of unprovoked aggression. Such action may have far-reaching effects on the tranquillity of Europe. While it is quite permissible to supply munitions to any Government which is menaced by internal disruption, it is contrary to international law for a country to supply arms to rebel forces attempting to overthrow an existing friendly Government. It will be interesting to see what is divulged at the trial of the Italian airmen who are charged in France with flying across French territory without permission and with carrying war material for the use of the insurgents. Messages from Rome disclaim Italian interference, and declare that a number of aeroplanes were sold to Spain long ago.

The Anglo-Egyptian Treaty

Next month will see the formal signing of the Anglo-Egyptian Treaty. The two big obstacles to the conclusion of an agreement have been removed, since Britain has conceded the points on which the talks between the late Mr. Arthur Henderson and Nahas Pasha six years ago broke down. Egypt will take a more effective part in the dual control of the territory to which Egyptian troops and officials will return. Immigration from Egypt will be unrestricted. An Egyptian member will sit on the Governor's Council, and two Egyptian officials will be appointed to superintend civil and military affairs. An Egyptian deputation will reach London about the end of the month to complete the usual formalities.

Wheat

While North American farmers have been praying for rain, those in this country have been equally earnest in their prayers for sunshine. The continual rains of the last few weeks have done immense harm. It is no exaggeration to say that quite one-half of the hay crop has been ruined, while the few good corn crops have been so battered about that they will be difficult to harvest. Unfortunately, many crops of wheat are too light to be lodged. Fine dry weather is badly wanted; for otherwise the harvest will be late, and delays in autumn sowing will affect next year's wheat crop seriously. If, as seems probable, there is a world shortage, it would be in the national interest, apart from any consideration of defence, to sow as much wheat as possible.

DEATH OF THE DUKE OF GRAFTON

TRAPPED IN BLAZING CAR

LIMERICK ROAD RACE SMASH

BUGATTI HITS WALL AND GOES ON FIRE

TWO SPECTATORS ALSO INJURED

FROM OUR MOTORING CORRESPONDENT.

THE Duke of Grafton died early this morning in Barrington's Hospital, Limerick, as the result of a terrible accident during yesterday's Grand Prix street race.

His car collided with a wall and burst into flames, most of the driver's clothes being burned off him before he could be rescued from the blazing machine.

His legs were burned to the bone.

The accident occurred in the first quarter mile of the race.

The Duke of Grafton's burnt-out car photographed after the crash.

DASH FROM THE START

The cars had been started in two groups, and the Duke took the lead as soon as the second group were despatched. His car—a 3.3-litre Bugatti—was the biggest machine in the race, and it tore through the first bends at a very high speed, with Miss Eileen Ellison, in the second biggest car—a Maserati—only a few feet behind.

On an awkward turn into Roxborough road the Bugatti struck a bump, and its direction was deflected. Travelling probably at 75 to 85 miles per hour, it struck a wall, burst into flames, and careered along the wall for forty feet before it stopped.

The following cars avoided it by inches.

FLAMES SEVERAL FEET

The flag marshals, to whose coolness great credit should be paid, waved desperately at the other machines to go slowly.

The Duke of Grafton was badly burned even before his car stopped; for he was sitting in a furnace whose flames were several feet high.

THE DUKE OF GRAFTON.

The pall of smoke that arose told the news of the burning car all over the city of Limerick within a few seconds of the crash.

A local marshal pluckily dashed into the flames with a fire extinguisher in one hand, and pulled out the Duke with the other. The driver's clothes were saturated with the special alcohol fuel that he had been using in his car, and marshals frantically tore at his clothes to remove them.

MEDICAL AID CALLED

The scarred and tortured body of the Duke was taken into a yard nearby, and marshals tried to relieve his agony. Until a blanket could be secured he lay there, almost naked, with his singed and burned eyes closed, though he was quite conscious.

It was difficult to get a doctor to the scene, as this was one of the most dangerous sections of the course, where spectators were not permitted on the road.

At last he was carried away on a stretcher.

In the meantime, fire extinguishers were being rushed up from other parts of the course. The car was blazing so furiously, however, that these were of little use, and in the end it was burned to scrap.

SPECTATORS BURNED

Two spectators, who had been seated on top of the six feet wall into which the car crashed were so badly burned that they, too, had to be taken to hospital, one being detained.

Their names are Keyes and Ruttle, and they are from Rathkeale.

Marshals who helped to tear off the Duke's burning clothes also had to be treated in the hospital.

The Duke of Grafton, it may be recalled, was one of those who were not permitted to start in the Cork car race because of failure to complete the qualifying laps. He showed his sportsmanship by entering almost at once for Limerick.

AT THE STARTING LINE

Those who had met him at Irish races were greatly impressed by his charm and modesty.

While he was actually on the starting line he stated that he felt rather apprehensive about the Bugatti, having found the car rather difficult to handle on this type of course race.

THE LATE DUKE

John Charles William Fitzroy, ninth Duke of Grafton, celebrated his twenty-second birthday last Saturday. He was the son of Viscount Ipswich, a Lieutenant in the Coldstream Guards, who was killed on active service in 1918, and succeeded his grandfather, the eighth Duke of Grafton, in 1930.

When in 1929 his mother, Viscountess Ipswich, married Lieut.-Colonel Gavin Robert Vernon Hume-Gore, he gave her away.

The young Duke, who was among the new drivers at Brooklands early this year, owned at his seat, Euston Hall, one of the most famous shoots in Norfolk. In December he passed his tests as a glider pilot. He was a member of the Cambridge Gliding Club.

In August, 1930, while he was trying a new motor cycle at Euston Hall, the machine skidded, and the Duke was thrown to the ground, receiving abrasions on his face and hands.

The Duke, who was unmarried, was educated at Harrow and at Trinity College, was the patron of four livings, and hereditary ranger of Whittlebury Forest.

The heir to the Dukedom is Captain Charles Alfred Euston Fitzroy, a son of the late Rev. Lord Charles Edward Fitzroy, fourth son of the seventh Duke. Captain Fitzroy, who was born in 1892, served in the Great War.

[Report of Race in Page 8.]

AGED PEER'S DEATH

FALL IN RIVER WHILE FISHING

A FORMER LORD CHIEF JUSTICE

LORD TREVETHIN fell into the River Wye, near Builth Wells, Breconshire, while fishing last night, and was dead when taken out by a fishing party. It is presumed that he had a seizure.

Lord Trevethin, who was 92, was the first Baron, and was Lord Chief Justice of England from 1921 to 1922. One of his sons is Mr. Justice Lawrence, a judge of the King's Bench Division.

Lord Trevethin, who was raised to the Peerage in 1921, was knighted in 1904, when he became a judge of the High Court. In 1869 he was made Recorder of Windsor, an office he held until going to the High Court. He was a High Court judge for seventeen years, and towards the end of that period became President of the War Compensation Court.

HIS FAVOURITE SPORT

Salmon fishing was the favourite sport of Lord Trevethin. Normally he fished with great zest and vigour in the waters of the Wye near his own home. He was reputed to have known every boulder and every feature of the river bed in those waters.

Yesterday he was on unaccustomed ground—fishing with a party in waters belonging to his friend, Commander A. T. Wilson, of Garth House, Breconshire. Here the river bed and bank is very rocky—the reason for the name of the spot, "Rocks Waters."

For some time Lord Trevethin had been fishing for some little distance from the other members of the party. He was wading in the shallower water near one bank when suddenly, without any cry of warning, he seemed to stumble and fall forward into the quickly-moving current.

BODY TAKEN FROM WATER

Nearby on the bank his chauffeur saw what had happened, and, with the assistance of another man, Mr. Owen Davis, a local schoolmaster, he dashed to the rescue of the aged peer. It was only a matter of minutes before he, unconscious, was lifted from the water and carried to the bank. On his head there was a cut, and it is not known whether he fell as the result of a seizure, or whether he stumbled on some unfamiliar foothold and struck his head on another rock.

By this time the alarm had been raised, and other members of the party, as well as sightseers at the picturesque spot, were rushing to offer assistance. For some time restoratives and artificial respiration were applied in an effort to resuscitate Lord Trevethin, but he died.

Later, in a motor car, its blinds drawn, he was taken home—about four and a-half miles away from the scene of the tragedy.

IN DEEP WATER

Mr. W. G. Whiteman, B.Sc., the Mathematics Master at the Builth Wells Secondary School, who lives almost opposite the scene of the occurrence, stated last night: "There had been a party fishing in Rocks Waters all the day. Two or three members of it were opposite my house. Lord Trevethin was a little higher up the river, and was wading near the bank. I saw some excitement, and noticed that people were running along the opposite bank of the river towards the spot where Lord Trevethin had been.

Next I saw that a young schoolmaster, Owen Davis, was in the river and had got hold of Lord Trevethin and was bearing him to the bank. He was in deep water just then; other people went rushing to his help.

"No one quite knows what happened, but Lord Trevethin was over ninety years of age, and the water was very cold. That may have had something to do with it. The river, too, was running rather faster than its normal rate, and was above summer level. Everything possible was done for Lord Trevethin, but he did not regain consciousness."

Mr. Owen Davis minimised his part in the rescue. He went home, changed his wet clothing, mentioned briefly what had happened and went out again.

Mr. Justice Lawrence, Lord Trevethin's youngest son, is staying at his country home at Oaksey, Swindon.

When a reporter telephoned the house last night it was stated: "We have only just been informed of the tragedy, which, of course, has come as a great shock."

ADDIS ABABA SURROUNDED

ITALIANS RUSH HELP BY AIR

FROM REUTER'S CORRESPONDENT.

PARIS, Monday.

Addis Ababa is in a state of siege, surrounded by strong forces of Abyssinians, and the Italian garrison has to remain constantly at action stations to keep out the tribesmen, according to messages from a usually trustworthy source reaching the Havas Agency from Port Said.

Although the attack, officially admitted several days ago by Rome to have been made on the capital on July 29th and 29th, was beaten off, it is stated that thousands of warriors are still lurking in the eucalyptus groves around the town, and are making frequent attacks from different directions.

Reinforcements are being rushed up by the Italians by air from Diredawa.

One troop-carrying 'plane is said to have been brought down by Abyssinian marksmen.

BISHOP'S FATE

The attack on July 29th, which is the feast of Abyssinia's patron saint, St. George, is reported to have been launched from three different directions by several thousand warriors under command of Dadjasmatch Aberra, the son of Ras Kassa.

Before the attack a number of tribesmen are said to have got into the town in disguise, thus adding to the difficulties of the garrison.

The Abyssinian Bishop, Petros, was accused by the Italians of having been in league with the enemy, and is reported to have been shot by a firing squad in the street after a drum-head courtmartial.

The Italians are also reported to have ordered all the native inhabitants to keep within doors and to have shut all shops, for fear of a rising by the population.

CRITICAL SITUATION

As already stated by Rome, the attack was beaten off after severe fighting, in which the Abyssinians are claimed to have lost a thousand killed. Nevertheless the situation is described as being still critical.

Another report from the same source says that the Italian garrison at Moggio, about 30 miles from Addis Ababa, was attacked by two thousand tribesmen, who were eventually beaten off.

It is also reported that a motorised column of sixteen lorries was recently ambushed and destroyed, two hundred native troops being wiped out.

AIR LINER WRECKAGE

WASHED UP ON FRENCH COAST

FROM REUTER'S CORRESPONDENT.

CHERBOURG, Monday.

A fragment of a damaged wing of a 'plane about 18ft. long, believed to belong to the missing Channel Islands air liner Cloud of Iona, has been seen near the Minquiers Reef by the French yacht Chantecler, the commander of which has informed the Maritime Prefecture.

The float of a seaplane marked U 2 1980 has also been thrown up by the sea on the beach at Annoville, on the French coast opposite Jersey, and has been taken by the gendarmerie to Montmartin-sur-Mer, north of Granville.

An official of the Channel Island Airways, parent company of the owners of the Cloud of Iona, said to-day that they had asked that a sharp look-out should be kept throughout the Channel Islands, and on the nearest section of the French coast, for any bodies or wreckage that might be cast up. He added that the confidence of the public in the company's services had not been shaken by the tragedy.

"We are carrying as many passengers as we were before, and our traffic shows an increase of 40 per cent. on last year."

The Minister for Air (Lord Winton) yesterday sent the following telegram to Jersey Airways: "Deeply regret disaster to Cloud of Iona. Please convey an expression of my sympathy to the relatives of those who have lost their lives."

GERMAN WARSHIP'S BELL RETURNED

FROM REUTER'S CORRESPONDENT.

KIEL, Monday.

A special mission of friendship towards the German Navy is being carried out by the British cruiser Neptune, which arrived here this morning.

She has on board the ship's bell of the former German battle-cruiser Hindenburg, which was scuttled at Scapa Flow after the surrender of the German Fleet in Britain.

The bell, which is now on a special stand decorated with the German colours, will be formally handed over to the German naval authorities within the next day or two.

GERMANY BANS HUNTING AS "UNFAIR" TO ANIMALS

FROM REUTER'S CORRESPONDENT.

BERLIN, Monday.

The hunting of all animals with horse and hounds was forbidden to-day by General Goering, in his capacity as Reich Master of the Hunt.

It was stated in competent circles that the reason for the ban was that such hunting is "unfair" to the animals.

HUNDRED METRES FINAL

FINE VICTORY FOR OWENS

BRITISH RUNNERS FAIL

OLYMPIC HAMMER RECORD

OLYMPIC STADIUM, BERLIN, Monday.

ALTHOUGH running in slightly unfavourable conditions, with the track damp after a heavy afternoon shower, Jesse Owens, the American "black streak," flashed over the 100 metres in the world record time of 10.3 secs. to win the Olympic title here to-day. This was his reply to the disappointing news he received this morning that the International Amateur Athletic Federation had declined to recognise as a world record the 10 2-10 secs. he did in the heats yesterday. Their reason was that he was favoured by the wind.

There does not seem to be any doubt, however, that to-day's figures will get his name placed beside those of Percy Williams (Canada), Ralph Metcalf (U.S.A.) and Eddie Tolan (U.S.A.) as the holder of the world record. What a splendid runner Owens must be can be seen from the fact that he has twice equalled and once beaten world record figures in two days.

A FINE HAMMER THROW

Other fine performances to-day were those of Miss Helen Stephens, another American, who broke the world's 100 metres record for women with 11.4 secs.; and the Germans, K. Hein and E. Blask, who both beat Olympic and German records with 185 ft. 4 9-10 ins. and 180 ft. 7 ins. respectively for the hammer throw. Hein's victory gave Germany her third Olympic title, and Owens's was the third for U.S.A.

The only bright spot in a bad day for Britain was B. F. McCabe's splendid effort in reaching the final of the 800 metres, an event which Britain has held at every Olympiad since the War. In the other semi-final heats of this event, however, F. R. Handley and J. V. Powell failed to qualify, while A. W. Sweeney and A. Pennington were unplaced in the 100 metres semi-finals.

More British failures had to be recorded in the 3,000 metres steeplechase, in which T. Evenson and J. Ginty failed to get past the first round of the heats.

The women could do little better. Miss Barbara Burke, the 19-year-old South African champion, who ran for Britain on a birth qualification, and Miss Eileen Hiscock, failed to reach the final of the 100 metres after winning their first round heats. Miss Audrey Brown, sister of A. G. K. Brown, the quarter-miler, was eliminated in her first heat.

McCabe, who was regarded only as Britain's third string in the 800 metres, fully deserved to enter the final. He ran a very fine race, going steadily within easy distance of the leaders until 300 metres, when he spurted into the lead. At 400 metres he fell back second to the Norwegian, Johannsen, whose time for the half-distance was 56.3 secs. McCabe fell further behind, and was lying fourth in the back straight, with the Norwegian still in the lead, the American, Hornbostol, second, and Verhardt (Belgium) third.

McCabe, however, was fighting strongly, and passed Verhardt and Johanusen coming round the final bend. At this point Lanzi, the Italian, made his effort, and rushed past McCabe to join Hornbostol into the turn to the straight. McCabe, however, held on, and ran into third place, comfortably finishing about fifteen yards behind the winner.

BRITISH FAILURES

Both Powell and Handley would probably have stood a better chance of getting through to the final if they had not made their efforts too soon. Powell, drawn seventh, went into second place to Phil Edwards (Canada) after rounding the first bend. They went on in this order to the half-way mark, where Edwards was only two yards in the lead, but others followed closely. Powell held on to second place along the back stretch, but those behind him soon showed that they had been reserving themselves. At the penultimate bend the American, Williamson, dashed into second place, and round the final turn Powell dropped back to third place. Backhouse, the Australian champion, then made a great effort, but failed to catch Williamson, who won, with Backhouse second, Edwards third, and Powell ten yards behind fourth.

Handley was badly drawn on the outside, which put him at a disadvantage, as the start was near the bend. The American, Woodruff, soon opened up a big gap, and led by twenty-five yards at the 400 metres. He continued to go ahead, and Handley, who had been lying fifth, made his effort on the back stretch and ran into second place. He maintained this position turning into the straight, but he was a long way behind Woodruff, who contined to run well within himself. Handley, however, had taken too much out of himself by his early effort, and he gradually dropped back, and failed to finish among the first half dozen. It is interesting to note that Americans won all three semi-final heats in the 800 metres.

In the 100 metres semi-finals Pennington was badly away, and was always running last. Owens did not attempt to leave his rivals until the last twenty yards, and won easily in 10.4 secs. Sweeney, too, was always fighting a losing battle in the other semi-final, and was always last but one, although not more than six yards behind the winner, Metcalf.

After a handshake all round, the runners in the final of the 100 metres got off to a fast start, with Owens and Osendarp, the Dutch h[illegible] of the A.A.A. 100 yards title, leading. Metcalf forged ahead after thirty yards, and at 70 yards it seemed that he might win, but Owens came along with a magnificent and irresistible spurt which pulled him clear of the field over the last thirty yards. He finished strongly, and won by about a foot from Metcalf, who got home just in front of Osendarp. Wykoff, the holder of the world's 100 yards record, finished inches behind fourth

(Continued on Page 11.)

END OF FRENCH SHIPYARD STRIKE

FROM REUTER'S CORRESPONDENT.

ST. NAZAIRE, Monday.

The five weeks' old strike in the metal industry here, which affected between ten and twelve thousand workers, and held up the construction of three new French warships, ended this afternoon.

The owners' proposals, submitted to the strikers after the return of the delegation from Paris on Saturday, were accepted by an overwhelming vote—5,039 to 707, and work will shortly be resumed in the shipyards.

WRESTLING CHAMPIONSHIP

BISHOP OF ROSS PROTESTS

"PROFANATION OF THE LORD'S DAY"

FROM OUR CORRESPONDENT.

SKIBBEREEN, Monday.

AT the Masses in the Pro-Cathedral here to-day the Most Rev. Dr. Casey, Bishop of Ross, denounced the holding of the proposed wrestling contest between Dan O'Mahony and Rube Wright on a Sunday. He had anticipated in vain, he said, a public protest being made against the match being held on a Sunday. Amusement within reason was permissible on the Lord's Day, but the contemplated fight in Dublin was beyond the limitations of the proper observance of that day. The chief character in the contest was a simple man, who, he learned from a prominent American Church dignitary, was, while in the United States, most exemplary from the religious aspect, and whose conduct was irreproachable, and was in direct contrast to some other Irishmen who gained prominence there. The manner in which the public Press was boosting the affair was not in accordance with the Catholic spirit, and he appealed to the friends of the Irish wrestler to prevail on him to refrain from prostituting his God-given physical abilities by profanation of the Lord's Day.

AN EXAMPLE

A world-renowned athlete of half a century ago, another West Cork man, refused to profane Holy Week by competing in a contest, although the world championship was at stake, and the act enhanced his reputation a thousand times. If a similar course was followed in the present instance it would create a higher public opinion in favour of the champion wrestler.

Wrestling, from what he understood it to be, was a cruel form of sport, and was not elevating to witness on any day, least of all on Sunday, and to stage such a fight on the Sabbath was breaking the Law of God. Even in America, which was practically pagan, it would not be allowed. He again appealed to the people of West Cork, who could be said to be most interested, to protest against the staging of the proposed contest on Sunday.

FROM "THE TIMES"

(BY SPECIAL ARRANGEMENT.)

THE PAST SESSION

The Times, in a leading article, after referring to measures passed during the Parliamentary session, remarks:—The feature of the session has been the fact that legislation has not been the main pre-occupation of Parliament. Almost every dramatic or well-contested debate has been concerned either with foreign affairs or with defence. The course of foreign affairs has been marked by such a series of shocks that it might well have upset the balance and the cohesion of ordinary Parliamentary majority. There have been occasions when discontent has been widespread, and it is still not completely eliminated—but serious divisions, such as those which caused the break-up of the Coalition in 1922, have been averted for five main reasons.

The first is, that industrial recovery has continued at home, and on the eve of the adjournment the Minister of Labour was able to announce a further reduction of 50,000 in the number of the unemployed. Though it is true that the public are probably to-day taking a greater interest in foreign affairs than ever before, the bulk of them remain not uninfluenced by conditions at home, and the knowledge of growing prosperity has certainly helped to pull the Government through some awkward debates. The second reason is the growing importance attached to the private members' committees formed by the Government's supporters. The Foreign Affairs Committee, in particular, has discharged an invaluable function in securing a medium for the exchange of opinions, the ventilation of feelings and the reconciliation of conclusions.

In the third place, the Opposition, mainly because they are deeply divided, have not succeeded in embarrassing the Government at all seriously, and when embarrassment has arisen they have not succeeded in rubbing it in. As one parliamentary wag has put it, they are expert at snatching defeat from the jaws of victory. No one, as the by-elections have shown, is going to kill Charles in order to make James king, however irritating the continued existence of Charles may be. In the fourth place, criticisms of the Government have too often seemed to contain a personal note, and this is resented by the Prime Minister's supporters, who are determined that, if and when he surrenders his burden, he should do so in his own good time.

Lastly, there is the rallying force of deep-seated agreement on the necessity for carrying out the defence programme at top speed. It is understood that the recent prolonged interviews between the Government and a deputation of their more anxious or critical supporters gave increased satisfaction to both sides. It was wise of the Government to grant these interviews, for nothing could more certainly produce a disintegration of their forces than any suspicion that they were leaving anything undone now to make good the basic insurance against every possible development of foreign affairs.

Mr. John L. Esmonde, who has been selected to stand as Fine Gael candidate in the coming Wexford by-election.

Fifty-eight British representatives attended the opening meeting of the International Miners' Congress at Prague yesterday, says Reuter. One of the first resolutions adopted was one demanding a maximum working day of six hours and a 36-hour week.

INSURGENT BID FOR SAN SEBASTIAN

ARTILLERY DUEL IN PROGRESS OUTSIDE THE TOWN

GRAVE SITUATION IN BARCELONA

WARSHIPS IN ACTION OFF GIBRALTAR

APART from the usual crop of contradictory reports about the civil war in Spain, interest to-day seems to be centring in Barcelona, where, it is reported, the extremists are gaining ground daily, and "serious trouble" is feared.

While the Government forces claim to have captured La Zaida and to be pushing on towards Saragossa, the insurgent stronghold, it is reported from different sources that the rebels have captured Caspe, a town on the Saragossa front.

Badajoz, famous in British military history, which Wellington's troops stormed with fearful slaughter 124 years ago, is menaced by the insurgents, who have reached the outskirts of the town.

With the arrival of strong reinforcements from Valencia it is expected that the Government will launch a determined offensive against the enemy in the mountains near Madrid. San Sebastian is still held by Government forces, who claim to have blocked the rebels' main outlet to the sea in this region.

Crowds of spectators on Europa Point, Gibraltar, watched a three-hours' artillery duel yesterday between two Government warships and the insurgent batteries at Tarifa and Ceuta, which did no serious damage, and was described by British gunners as "sheer waste of ammunition."

The delicate question of foreign aid has taken on a new seriousness by the reported delivery to the insurgents of twelve Caproni and two Junker aeroplanes.

BIG GUNS HEARD ON FRONTIER

FROM REUTER'S CORRESPONDENT.

ST. JEAN DE LUZ, Monday.

Artillery fire was heard continuously here to-day from the direction of the frontier, where the rebels are understood to be making an attack in an attempt to reach San Sebastian.

San Sebastian itself is reported to be quiet.

While the British Ambassador (Sir H. Chilton) has moved to Hendaye, arriving here on Saturday aboard a British warship, there is still a British Embassy office at Irun besides those of Italy and the other nations. It is understood the British Ambassador transferred to Hendaye because of the difficulty of communications.

The British Consul at San Sebastian, after arranging for the evacuation of all Britishers who wished to leave, has transferred to St. Jean de Luz, but the Consulate is still open at San Sebastian for inquiries.

TROUBLE FEARED IN BARCELONA

GROWING POWER OF THE EXTREMISTS

FROM REUTER'S CORRESPONDENT.

MARSEILLES, Monday.

Seventy-six more refugees from Spain, including thirty British, arrived here to-day on board H.M.S. Gipsy.

The refugees state that the extremists are gaining ground daily in Barcelona, and that they are afraid that there will soon be serious trouble there.

The extremists, however, are behaving courteously to British visitors.

Refugees state that there are persistent rumours that Caspe, on the Saragossa front, has fallen to the rebels.

FROM REUTER'S CORRESPONDENT.

HENDAYE, Monday.

According to reports received here from Barcelona, some of the passes issued to individuals by the authorities bear the stamp "Unified Socialist Party of Catalonia, attached to the International Communist Central Committee."

MILITARY ACTIVITY

FROM REUTER'S CORRESPONDENT.

BARCELONA, Monday.

Great activity is being shown by the Government forces here, and many rumours are current concerning the fighting in the Saragossa region.

The Maritime Club, formerly an exclusive yacht club, has been turned into a refugee camp for British residents by special permission of the National Labour Confederation, which is doing everything in its power to be helpful. At the moment there are some twenty Britons staying in the club. The only requirements for "membership" are:—

1. A British passport.
2. A mattress and blankets.

The Labour Confederation is providing food and drink, and the mere suggestion by a Britisher to offer payment is laughed at. In short, they are showing us the utmost courtesy under extremely difficult circumstances.

BRITON SAVES THIEF

The seriousness with which these young Communists take their cause was illustrated in the case of an Englishman stopping in the refugee camp who found his watch missing. He informed the guard. Immediately action was taken, and within half an hour the thief disgorged the watch. The matter, however, did not end there, as under the new *régime*, a crime had been committed which could be punished only by death.

To the Englishman's horror, the guard prepared to shoot the culprit on the spot. Only through the Englishman's pleading, and the assurance to the guard that the whole British nation would be thankful if the prisoner was let off, was he released.

The guard afterwards told the Englishman that no prisoners could be taken, as there were no more prisons.

SARAGOSSA BOMBED FROM THE AIR

SUCCESSES CLAIMED FOR CATALAN 'PLANES

FROM REUTER'S CORRESPONDENT.

BARCELONA, Monday.

Colonel Sandino, the head of the Catalan aviation, states that a heavy bombardment of Saragossa was carried out by sixteen Government 'planes, and all the positions on the Aragon front occupied by the insurgents.

Public buildings occupied by the insurgents were bombed, and considerable damage effected.

The Loyalist forces are strengthening their positions around Saragossa, the *communiqué* adds. The insurgent cavalry tried to make an encircling movement, but were repulsed, and finally dispersed by Government 'planes.

It is stated that a large number of insurgents surrendered, and that all are in a "lamentable" physical condition.

"SHEER WASTE OF AMMUNITION"

NAVAL BOMBARDMENT OFF GIBRALTAR

FROM REUTER'S CORRESPONDENT.

GIBRALTAR, Monday.

For three hours to-day the Spanish Government battleship Jaime I., assisted by the cruiser Libertad and a destroyer, bombarded the insurgent batteries at Tarifa and Ceuta, on the two sides of the Straits. The insurgents replied, but, although some of their shells exploded very near to the warships, they do not seem to have done any damage.

The duel was clearly visible from Europa Point, south of Gibraltar, where thousands of spectators gathered to watch the battle.

The Jaime I. mounts eight 12-inch guns and twenty 4-inch, while the Libertad has a main armament of eight modern 6-inch guns.

"Sheer waste of ammunition" was the verdict of members of the Royal Artillery to Reuter's correspondent upon this and similar gunnery duels between the Spanish warships and their opponents in this neighbourhood.

The British gunners remarked that some three hundred rounds had been fired by the two sides, but that so far as could be seen none had hit their targets.

His Majesty's battleship Queen Elizabeth arrived here this afternoon. Admiral Sir Dudley Pound, Commander-in-Chief of the Mediterranean Fleet, who arrived recently from Malta, is transferring his flag to the Queen Elizabeth from the cruiser Ajax.

MADRID REPORTED SAFE

INSURGENTS SHORT OF SUPPLIES

FROM REUTER'S CORRESPONDENT.

MADRID, Monday.

It is strongly believed here that, as a result of the recent operations on the Guadarrama front, and the arrival of strong pro-Government reinforcements here from Valencia, the anti-Government forces north-west of the capital will have to fall back on Segovia, twenty miles to the north. The insurgent artillery are claimed to be firing less and less, and their aim is becoming more uncertain.

The fire raging in the pinewoods on the mountains has spread behind the insurgent entrenchments in the Leon Pass, so that they are said to be ringed with flame. General Riquelme, the Government leader, declares that he hopes to be able to advance rapidly through the Pass, and General Mangada's column is expected to link up with his forces either to-morrow or on Wednesday.

Major Valderrama Pimentel, who was appointed commander of the insurgent forces on the Guadarrama front on Saturday, is reported to have been killed in action yesterday.

Deserters from the insurgent ranks are arriving in a piteous state, and report that they have been fighting for a number of days without supplies. They say that the men are now refusing to go up on the

(Continued in Page 8, Column 4.)

WEATHER FORECAST

Bright periods. Showers.

See also page 6.

TO-DAY'S INDEX

	Page.
LEADING ARTICLES	
The People's Government	6
An American Example	6
Sporting Records	6
Stranger Than Fiction	6
SPECIAL ARTICLES:	
An Irishman's Diary	4
BROADCASTING PROGRAMMES	4
GENERAL:	
Aged Peer's Death	7
Cowes Regatta's Bad Start	13
Duke of Grafton Killed	7
Horse Show Opens To-day	5
Issues in the By-Election	3
Dun Laoghaire Dog Show	13
FINANCIAL NEWS & MARKETS	12
SPORTING NEWS	10-11

ISSUES IN THE BY-ELECTIONS

NOMINATIONS AT GALWAY TO-DAY

REPUBLICANS ALTER FIANNA FAIL PROSPECTS

THE UNITED IRELAND PARTY'S POSITION IN WEXFORD

BY OUR POLITICAL CORRESPONDENT.

THE fight in the two constituencies of Galway and Wexford is now in full swing. Politicians of all parties admit that upon the results very big issues will depend, and for this reason the progress of events is being eagerly watched.

The uncertainty of the outcome is generally admitted; for, owing to the entrance in both areas of other than the candidates of the two main parties, it is not possible to gauge the results by previous contests.

In Galway, where the nominations take place to-day, there will be a Republican, as well as representatives of the Government and the United Ireland parties. The intervention of Count Plunkett as the candidate of the Cumann na Pobhlachta creates a new situation there.

At the by-election in June of last year the Fianna Fail Party polled about 8,000 fewer votes than at the general election in 1933. The suggestion is that this defection was due to the withholding of the advanced Republican vote from Fianna Fail. These apparently did not go to the poll at all. The United Ireland candidate certainly did not get them, as his poll was only slightly higher than was that at the previous general election.

It is not to be thought, however, that those who abstained were all Republicans, but rather that they were simply disgruntled electors, and it is, therefore, the task of the United Ireland Party to secure them. In this effort much reliance is placed on the personal "pull" of their candidate, whose local influence is regarded as a powerful asset.

Professor Hogan has already got assurances of support from both the Republican wings, and, in all the circumstances, the United Ireland Party leaders are reported to be very optimistic.

A DISTURBING FACTOR

It is clear that the Fianna Fail Party are most seriously concerned with the situation created by the advance of the Cumann na Poblachta, both in Galway and Wexford. It was to them mainly that President de Valera addressed himself last week in Galway and on Sunday in Wexford. He referred to what had been accomplished in the way of making the ground clear for all Republicans to co-operate, and he continued to hint at the completion of this work in the new Constitution; but he failed to give any further details of his scheme beyond saying that the Governor-Generalship was nine-tenths gone, and that the remaining tenth would soon be gone.

He still hesitates to give an answer to the definite question which Mr. Dillon put in the Dail last week—namely, whether the King would still be associated with the Oireachtas. That, of course, is the only thing that matters. A statement on this point would naturally be of interest to the advanced Republicans, as it would to a much wider circle; but the time is not apparently ripe for such a disclosure.

CANDIDATE'S HINT

In this connection the hint thrown out by Professor Hogan at Loughrea on Sunday as to the possibility of negotiating a new treaty with Britain after the economic war had been settled has excited some interest. The candidate will, no doubt, further elaborate this proposal as the campaign progresses. Other matters which a wider public would like to see discussed, and some answer given by authoritative Government speakers, are Mr. Dillon's allegations as to the provisions of the new Land Bill which appear to endanger the farmers' security of tenure,

The three F's—Fair Rent, Fixity of Tenure and Free Sale—which were won by an earlier generation of politicians after many hard-fought battles are something which it would be a grievous wrong for an Irish Government to take away. There is also the matter of securing all the privileges which it is possible to obtain in connection with the food problems which are now agitating Great Britain.

SITUATION IN WEXFORD

If, as seems likely, the Labour Party and the Republicans put up candidates for Wexford the fight in that constituency will be particularly piquant. Labour appears to be certain to go forward. A decision will be taken at a convention to be held to-morrow. Just how far this will affect the issue is not clear.

Mr. Corish, who is the sitting Labour representative, got 8,214 first preferences at the last general election, while Fianna Fail got 19,567, Cumann na Gaedhael 16,022, and the Centre Party 3,606. The latter will probably go to United Ireland Party in the present contest, so that on the figures it should win. A good deal, however, will depend on how the second and subsequent votes are cast.

COUNTY GALWAY SPEECHES

DIFFERENT PARTY VIEWS

FROM OUR CORRESPONDENT.

LOUGHREA, Monday.

Professor Hogan, the United Ireland Party candidate for Galway, speaking at Loughrea to-day, said that the people had to decide between two parties in this contest, one of which required some sort of an accommodation with England, and the other which stood for an Irish Republic.

Judging by its leadership, the Republic would lead in the long run to a Communist Republic.

BEET AND BACON

Mr. M. Corry, T.D. (F.F., East Cork), speaking at Kilmeen (Co. Galway) said that Mr. Dillon had stated that Fine Gael would do away with Fianna Fail policy regarding beet and wheat. The farmers of Galway this year would, he said, be paid over £260,000 for beet, and every vote cast for Hogan meant a vote to close the Tuam factory and take the money from the farmers of Galway. Mr. Dillon also attacked beet prices here, but the Irish farmer received from five to seven shillings per ton more for his beet than English farmers.

Mr. Dillon also said that they had ruined the pig trade. In 1935 they exported £2,389,000 worth of bacon, and supplied the Irish people with over half a million pounds' worth in the same year; in other words, the Irish farmer received for his bacon in 1935 £3,000,000 more than he got in 1932.

HOUSING PROGRAMMES

Fine Gael had also said that the present Government increased taxation.

"Yes," said the speaker, "we have; in 1931 £1,660,000 was spent on public works and housing, and in 1935 we spent £5,000,000 for the same purpose. Cumann na nGaedheal built 25,000 houses in ten years, none of which were built for the farming population; and Fianna Fail had built 40,000 houses in four years. Sites acquired for labourers' cottages in 1914 were not utilised up to 1932, but now the labourers' cottages scheme was going full steam ahead, and in three years every rural labourer would at least have a decent house.

Mr. T. Crowley, T.D., speaking at Craughwell, said that it was not clear what the policy of Fine Gael would be if in power.

Regarding factories established within the last few years, he asked would they close the factory at Tuam and deprive the farmers of the market they had for beet.

LEGAL BATTLE OVER SHILLING RAKE

A fourteen hour legal battle has been fought over a hay rake worth one shilling in the court at Sogn, Norway. At the beginning of the case the magistrate tried every possible means to persuade the parties to agree. He even offered to pay two shillings out of his own pocket so that each could have a shilling and the rake could be thrown away, but the claimants refused to be placated. They called twenty witnesses and insisted upon complete investigation of every statement.

At the end of the fourteen hours hearing the winner marched triumphantly out of Court with the hay rake over his shoulder

BANK CLERKSHIPS

Pupils of ROSSE COLLEGE, 65 Stephen's Green, gained 109 Bank Appointments since Feb., 1934. Classes resume Mon., 17th Aug. —(Advt.)

DEATH AT A FUNERAL

PALL-BEARER'S FALL IN A GRAVEYARD

While assisting in the administration of the last rites at the funeral of his brother, Terence, Patrick Moran, 35 Garronhill, Muirkirk, Ayrshire, suddenly collapsed and died.

He was one of the pall-bearers, and had just helped to carry the coffin from the hearse to the graveside when he staggered and fell.

Moran, who was 47 years of age, had suffered from heart trouble. He leaves a wife and one child.

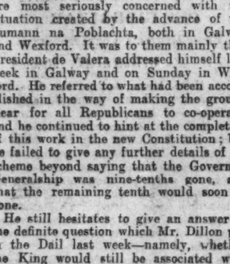

For Tennis Shoes, Buckskin' Saddle Girths, Cricket Pads, Sun Helmets, etc.
Also in Sun-Tan Shade for Brown Canvas Shoes.
In Cartons containing Tray and Sponge 6d. Also 2d. Blocks.
SCIENCE WHITE CLEANER

LIMERICK CAR RACE

WON BY BELFAST MAN

FAST DRIVERS IN THRILLING DUEL

FROM OUR MOTORING CORRESPONDENT.

LIMERICK, Monday.

THE Limerick Grand Prix to-day was the most exciting race that has ever been seen in Ireland. The pace from the start was so fast that the competitors all the time were driving very close to the safety margin. There were many thrills at corners; once J. Toohey (Ford) turned completely round in a skid. T. P. Cholmondeley Tapper, in a Maserati, provided numerous thrills when his car charged on the pavement in William street. Cars came round bends so close together that it was amazing they did not collide.

The race was won by A. Hutchinson, of Belfast, driving J. W. Patterson's M.G. He was one of the few competitors who drove without fireworks, and at the end of the race said that he had had a featureless ride. Hutchinson was giving a lap start to G. A. Mangan in another M.G. Within a very short time he had made up that lap, and until the finish he held his lead. For a time he was followed by Mangan and David Yule (C.M.Y. Special). The middle-markers started to come up, and by the fortieth lap of fifty-five, making up the distance of the race, Ivo Peters (Frazer-Nash) was in second place, with C. H. W. Manders (Adler) third.

A DUEL

In the meantime chief interest had been in a duel between B. Bira, the Siamese Prince, and A. C. Dobson, both in E.R.A.'s. Time after time they smashed the lap record, first one and then the other pushing the speed up to new figures. Eventually Dobson left the record at 73.34 m.p.h. This private scrap between the two fastest drivers in the race brought the crowd to its feet as they passed and repassed, sometimes at 100 miles per hour.

At an early stage it had been announced that "Bira" and Hutchinson—the eventual winner—were doing best on handicap. The speed of the E.R.A. duel soon brought "Bira" and Dobson in advance of Hutchinson. A. Powys-Lybbe (Alfa Romeo) and Ivo Peters (Frazer Nash) also were coming into the picture.

At 4.20 o'clock, with the race entering its last hour, those doing best on handicap were "Bira," Dobson, Powys-Lybbe, Hutchinson and Peters, in that order.

QUICK CHANGES

Then the race underwent one of those quick changes such as happened in the Leinster Trophy—"Bira" was out with locking brakes, and Powys-Lybbe left almost simultaneously with clutch trouble. The two little Austins driven by C. J. P. Dobson and Charles Goodacre already were retired with engine trouble. A. C. Dobson's chief opposition seemed to have disappeared. He eased up, took from five to ten seconds longer than his normal for four successive laps, and that lost him the race. On the four laps he lost thirty seconds, and he lost the race only by sixteen.

T. P. Cholmondeley Tapper took over from Miss Eileen Ellison and forced up the speed of the Maserati. The other woman driver, Mrs. Wisdom, was pegging along steadily in a Riley which did not seem to be as fast as it should. With fifteen laps to go, Dobson was 6 mins. and 22 secs. behind Hutchinson. Could he regain that amount of time? He made a great effort, and it is probable that if the race had been a lap longer he would have won. As it was, Hutchinson got home first to win the second race in which he had taken part.

Englishmen were second and third and a Dublin man fourth. There were twenty-four starters and ten finished—a good proportion in such a gruelling race.

RESULTS

1—A. Hutchinson, 939 c.c. M.G., 2 hrs. 9 mins. 56 secs., speed 57.14 m.p.h.
2—A. C. Dobson, 1,488 c.c. E.R.A., 2 hrs. 10 mins. 12 secs., 69.60 m.p.h.
3—Percy Maclure, 1,089 c.c. Riley, 2 hrs. 15 mins. 42 secs., 63.39 m.p.h.
4—C. H. W. Manders, 1,645 c.c. Adler, 2 hrs. 16 mins., 57.44 m.p.h.
5—Sir A. W. MacRobert, 1,087 c.c. M.G., 2 hrs. 19 mins. 24 secs., 60.37 m.p.h.
6—Miss Ellison and Cholmondeley Tapper, 2,993 c.c. Maserati, 2 hrs. 20 mins. 22 secs., 65.95 m.p.h.
7—P. N. Whitehead, 1,488 c.c. E.R.A., 2 hrs. 20 mins. 24 secs., 64.64 m.p.h.
8—J. Toohey, 933 c.c. Ford, 2 hrs. 21 mins. 3 secs., 55.99 m.p.h.
9—D. Mule, 972 c.c. C.M.Y. Special, 2 hrs. 24 mins. 45 secs., 51.29 m.p.h.
10 (Outside time limit)—Mrs. Wisdom, 1,496 c.c. Riley, 2 hrs. 30 mins. 22 secs., 57.06 m.p.h.

Maclure won the 1,100 c.c. class, Dobson the 2,000 c.c. class, and Miss Ellison and Cholmondeley Tapper the over 2,000 c.c. class.

OBITUARY

CAPTAIN EDWIN LANDY

The death took place suddenly on Sunday evening at his sister's residence, Newpark, The Ward, Co. Dublin, of Captain Edwin Landy, who was for over thirty years in the service of the Canadian Pacific Line, during which time he commanded some of the company's largest vessels. Captain Landy was the second youngest son of the late Mr. Andrew Landy, of Skerries, where he was born some sixty-three years ago. He went to sea in one of the old sailing vessels at the age of sixteen. At twenty-five he joined one of the Canadian Pacific Company's ships, and had a romantic career, especially during his service with the Royal Naval Volunteer Reserve in the Great War period, when vessels under his command were twice torpedoed and once sunk by a mine, one of the vessels being the Ionian, which was attacked by a German submarine off St. Govan's Head, near Milford, in October, 1917. He was also in command of the Monmouth, which was mined off Cherbourg; but on two of the occasions mentioned Captain Landy succeeded in saving his badly damaged ship. In the early days of the war he was also deputed by the British Government to bring to Liverpool the large enemy vessel, the Henrietta Woerman, which had been seized off the Gold Coast, and did so successfully.

Among the large liners under his charge were the Melita and the C.P.R. Company's Montcalm. While in command of the last-named Captain Landy was the central figure in the dramatic rescue of the passengers and crew of a burning steamship in the Atlantic, when he was instrumental in saving many lives.

Captain Landy, who retired about three years ago, and had since resided at Wallasey, had come to Ireland on a visit on Friday last. He was a brother of the late Mr. John Landy, of the Bakery, Rathfarnham, Co. Dublin, and was married about twenty years. His widow survives him. The funeral takes place to-day to the family burial ground, Skerries.

DR. SAMUEL H. B. ALLISON

The death occurred at his residence, Millfield, Killaloo, County Derry, of Dr. Samuel H. B. Allison, B.A., M.B., for over forty years dispensary doctor of Claudy and Park, County Derry. He began his career in England, after graduating in Edinburgh, and, on the resignation of his father, the late Dr. W. Allison, was unanimously appointed to the vacancy. One of his three brothers was the late Mr. W. N. B. Allison, a master in Foyle College, Derry, and afterwards in Campbell College.

DR. J. W. WALLACE

Dr. James Waldo Wallace, whose death occurred suddenly on the British India Steam Navigation Company's liner, Madeira, at Marseilles on Sunday, was the younger son of the late Rev. J. C. Wallace, Raphoe, and brother of the Rev. F. W. C. Wallace, M.A., Maghermason, near Londonderry. Dr. Wallace, who was about forty-one years of age, belonged to the Sudan Medical Service. He was returning to the Sudan after a holiday at home when his death occurred.

SPANISH WAR

(Continued from Page 7.)

heights, and that the machine-guns are being worked by officers and Fascist volunteers.

The Government forces have begun an enveloping movement which is intended to help the Civil Guards, storm troops and the militia, who are attacking the insurgent position from the front.

A DIFFERENT STORY

FROM REUTER'S CORRESPONDENT.

PARIS, Monday.

It is announced by radio from Seville, which is in the hands of insurgents, that an anti-Government column of troops has left Amora for Madrid in order to complete the encirclement of the capital. Its advance so far has met with no opposition, it is stated.

The broadcast announcement added that troops at the Valencia Barracks had joined the insurgents, and left the barracks, which are now occupied by Government troops. The insurgents are occupying surrounding positions.

Confirmation was announced that Castellon de la Plana, near Valencia, was in the hands of military forces.

INSURGENT SUCCESS IN SARAGOSSA

FROM REUTER'S CORRESPONDENT.

HENDAYE, Monday.

Reports have reached here that the Spanish insurgents in Saragossa province have captured the town of Caspe, about 120 miles from Barcelona and 60 miles from the City of Saragossa, against which the Government Militia from Barcelona have been carrying out an offensive.

GERMAN WARSHIP AT CEUTA

FROM REUTER'S CORRESPONDENT.

GIBRALTAR, Monday.

The Ceuta Wireless Station announced to-day that the officers and crew of the German battleship Deutschland were landing there this afternoon.

MOSCOW PROMISES HELP

FROM REUTER'S CORRESPONDENT.

MOSCOW, Monday.

Although it was one of the hottest days in the history of Moscow, 120,000 trade union workers staged a demonstration in the Red Square here to-day to protest against interference by Italian and German Fascists with "Spanish democracy."

All the trade union members of Moscow Province have pledged themselves to subscribe ½ per cent. of their month's pay for the defence of "Spanish democracy."

FOREIGN AID PROBLEM

The delicate problem of foreign aid in the war is likely to be dealt with further by the French Government in view of circumstantial reports that the Spanish insurgents have received twelve Caproni and two Junkers machines from abroad.

General Franco is apparently relying upon such assistance in the air to transport large forces of troops from Morocco to Spain to help the insurgents.

FRENCH ATTITUDE

FROM REUTER'S CORRESPONDENT

PARIS, Monday.

The French Government is not, after all, expected at present to issue a statement on the result of its investigations into the affair of the supply of Italian aeroplanes to the Spanish insurgents.

It is now declared in French circles that the inquiry may continue for some weeks, and that meanwhile the Government reserves its "freedom of judgment." In other words, it threatens to depart from its own present attitude of refusing supplies of arms to either side in the civil war unless Italy undertakes that she, for her part, will henceforth adopt a like attitude.

ITALIAN SUSPICIONS

FROM REUTER'S CORRESPONDENT.

ROME, Monday.

Authoritative circles here to-night refuse to make any comment whatever on the French Note regarding non-intervention in Spanish affairs. The fact that the Foreign Minister, Count Ciano, is out of Rome and is not expected to return until to-morrow is understood to be one reason for the extreme reserve in official circles.

The matter of the French Note, however, is dealt with by the Rome Press in lengthy telegrams from Paris and London. The headline of the *Giornale d'Italia* is really the only Rome comment—it reads: "Agitated Moment in European Political Situation."

In diplomatic and political circles outside official quarters there is a feeling that Italy's reception of the French Note will, to a great extent, depend on Britain's reply. Probably there will be no great keenness to agree to it, as it is felt in Italian circles that the attitude of the French Government is not altogether sincere in the matter.

BELGIUM SELLING ARMS

FROM REUTER'S CORRESPONDENT.

BRUSSELS, Monday.

Both the Spanish Government and the insurgents have been placing orders in Belgium for large quantities of arms.

A Committee of the Cabinet sat this evening to consider the matter, and as a result the Government has decided to set up an arms export licence system pending the planned organisation of control over the manufacture of war munitions.

"NO ACTION" BY U.S.A.

WASHINGTON, Monday.

The Secretary of State admitted to-day that the United States Government had been approached by the Spanish insurgent leaders for official diplomatic recognition of their cause.

The Government, however, have taken no action.

SPANISH GOLD SENT TO FRANCE

AEROPLANE CARRIES OVER A TON

FROM REUTER'S CORRESPONDENT.

LE BOURGET, Monday.

Over a ton of gold from Madrid reached here this afternoon in an aeroplane piloted by the Spanish airman, Señor Gous. The gold, valued at about £220,000, is the fourth consignment to be flown to France from Spain within just over a week. The total value of the four lots is about £742,000.

Señor Gous's 'plane, which took off from Bordeaux earlier in the day, also brought six passengers.

SPANISH 'PLANES DETAINED IN FRANCE

BIARRITZ, Monday.

Two Spanish military 'planes travelling from Madrid to San Sebastian landed here to-day, having lost their way. The two airmen, Joseph Rivera and Pedro Foentes, have been detained by the French police, and the aeroplanes have been placed under a guard.

The 'planes are armed with machine-guns and carry a quantity of ammunition and Government propaganda leaflets.

It is reported here that the Marquis de la Gardava, who lived in Biarritz, has been killed in Spain.

WORLD'S GREATEST DANGER

RE-ARMING OF THE POWERS

LABOUR LEADER ON WAR ALARMS

MR. C. R. ATTLEE, M.P., leader of the Parliamentary Labour Opposition, speaking at a Labour fête in the garden of Thaxted Vicarage, Essex, yesterday, said that *Sursum Corda* ("Lift up your hearts"), the motto of Haileybury, his old school, was the message he wanted to give out, because there was a great deal of talk everywhere to-day that people should be afraid.

The reason to-day that we had re-armament and everyone was talking of war was that the attempt had been made to build peace on the rotten foundations of the Treaty of Versailles, and to form a new world on the dominance of certain Powers and upon a rotten economic system.

RIVAL POWER GROUPS

One of the greatest dangers in the world to-day was the formation of rival Power groups, going back to the old competition, the old armaments building, and the old struggle for empire, which must inevitably lead to another war.

If a strong lead had been given in the Italo-Abyssinian dispute, this country could have won the lead for peace.

"I can have no trust that our Government will stand straight by the League and by the cause of peace," Mr. Attlee said. "We have had too much deception to be able to trust them again. It is a very serious thing when a country like ours does not give a clear lead, because everyone I know who is well acquainted with foreign affairs says that when Britain gives a lead she always rallies the nations to her."

At the back of all our troubles was the economic distress in the world.

THE QUEEN MARY'S RETURN VOYAGE

AN AVERAGE SPEED OF 29.79 KNOTS

The Cunard-White Star liner Queen Mary, it is announced from Liverpool, reached Cherbourg yesterday from New York, having completed the voyage from the Ambrose Lightship in four days nine hours. Her average speed was 29.79 knots.

The record average speed between the Ambrose Light and Bishop Rock, for which the French liner, Normandie, was awarded the Atlantic Blue Riband was 30.31 knots.

The Queen Mary brought 1,861 passengers across the Atlantic. A cabin passenger, Mrs. Sarah Thompson (70), whose home is in Connecticut, died from heart failure on Sunday. Mrs. Thompson was travelling alone.

Holiday-makers and crowds watching the racing at Cowes yesterday had a big thrill when the Queen Mary appeared round the Isle of Wight soon after 2 p.m. She was steaming slowly and made an impressive picture as she was passing the racing yachts. Though she had reduced speed, presumably so as not to do anything to racing craft, the giant liner created a big wash at Cowes. The water came up more than five feet across the front at certain points, and holiday-makers had to jump back. As it was several women were splashed. The Queen Mary gracefully turned to enter Southampton Water.

About twenty minutes after the passing of the Queen Mary through Spithead holiday-makers on Southsea front were taken by surprise by huge waves. Those who had been sitting in deck chairs on the beach had to scramble away in all directions, and handbags, umbrellas, and such articles as luncheon baskets were lost. About 200 deck chairs were swept out to sea. A man waded in the water up to his armpits to rescue his wife's handbag, which contained £50; and another woman, not so fortunate, lost a handbag in which was £5, all the money she had.

A warning of the approaching waves was given by the beach attendant through a megaphone, but it was disregarded by many of the holiday-makers.

MAYOR'S HOUSE BESIEGED

SHOTS FIRED IN FRENCH PARTY RIOT

FROM "THE TIMES" CORRESPONDENT.

PARIS, Monday.

A dispute between supporters of the newly-formed Popular Party (National Communists) led by M. Doriot and those of the Front Populaire led last night to bitter street fighting at Saint-Zacharie (Var.).

A party of Front Populaire supporters broke into the Mayor's house, from which they were only ejected at the point of the revolver, and at dawn a number of gendarmes mounted guard outside his doors and windows.

Late last night the Mayor, who is a strong supporter of the Popular Party, on his way home found his house surrounded by fifty young men, who greeted him with shouts and jeers. He made no attempt to remonstrate with them, but went quietly indoors, while the crowd sang the Internationale. In the meantime his friends had sounded the alarm, and a number of Popular Party members rushed to the spot, apparently prepared for the worst.

Suddenly a shot was fired and, before the authorities knew what was happening, a fierce battle had begun, during which revolvers and rifles were freely used. The rioters finally entered the Mayor's house through a broken ground floor window, but their further progress was barred by the Mayor, who, armed with a revolver, threatened to shoot. His assailants beat a quick retreat, though they continued to mount guard outside his house and were determined to keep him a prisoner.

As the position began to look really threatening the Mayor telephoned to the gendarmerie, and shortly before dawn a body of twenty gendarmes arrived on the spot. They were not strong enough, however, to dislodge the rioters and further police reinforcements had to be sent for before order was restored.

RADIO ORDERS TO A SPANISH LINER

HELD UP IN SOUTHAMPTON WATER

The well-known Spanish liner, Cristobal Colon (10,000 tons), with 488 passengers on board, anchored in Southampton Water to-day off Fowley, having received a wireless order from the Spanish Government not to proceed to Esilbao, the port for which she was making. She had come from Vera Cruz, Havana and New York.

Captain J. Fano, the commander, and five of the ship's officers, came ashore to-day to make arrangements for fuel and provisions. The ship will probably enter the docks to-morrow to take on coal and water. Meantime the passengers are remaining on board.

Captain Fano visited the immigration authorities while he was ashore.

Thousands of ladies keep a box of Martin's Pills in the house. Those who use them recommend them; hence their enormous sale. Price 5s. Sold by all Chemists and Stores, or post free from proprietors, Martin, Chemist, Southampton. —(Advt.)

WE DEMAND STYLE AND FINISH . . . we whose mount is Modern Life. We demand poise. The more hair-raising the jump, the more unruffled it must leave us. (Anyone can scramble-over-anyhow.) The more hectic the pace, the less harassed we . . . How inevitably four-seven-eleven fits into the picture! How consolingly it cools us! How it checks the headache that might spoil the day! How it mends the jarred and jolted nerve! And how markedly its own excellent breeding tells! "4711" Genuine Eau de Cologne—from the City of Cologne itself—from the original recipe.

● *Wise women (and men!) use "4711" Genuine Eau de Cologne not only as an antidote to headache—but as a heavenly, invigorating massage that prevents chills . . . and in a footbath that lends wings to weary feet . . . and for a dozen other uses.*

Original glass bottle with gilt screw cap, 8/9.
Half size, 4/9.
Watch-shaped bottle for handbag, 2/6.
Fancy decanters and wicker-covered bottles, from 7/6 to 52/6.

4711 Genuine Eau de Cologne

FASCISM IN EUROPE

WOMAN M.P.'S VIEW OF THE SITUATION

WHAT A STRONG LEAGUE MIGHT ACCOMPLISH

A PICTURE of the possible danger in Europe if there should be a revolt in Czechoslovakia was painted yesterday by Miss Eleanor Rathbone, Independent member of Parliament for the combined English Universities, speaking at the Independent Labour Party Summer School at Letchworth, Garden City.

"Europe is in immediate danger of the spread of Fascism, beginning with the expansion of Germany," she said. "Herr Hitler's main object is to down Russia, and he is likely to begin with smaller prey, possibly with Danzig, probably with Czechoslovakia, on the pretext of the grievances of the German Czechoslovakian minority.

"The obvious development is a rebellion of this German minority, secretly fostered by Hitler.

"One could imagine what would happen if Germany goes to the rescue. France and Russia are bound by treaty to join in, but the French public are desperately afraid of war, and the Blum Socialist Government is not secure. Any foreign adventure might bring it down.

HITLER'S ANXIETY

"The one thing certain to save Czechoslovakia and postpone conflict with Russia would be a strong League, determined to fulfil its obligations to resist aggression against member States.

"Short of that, military assistance by France and Russia, plus economic sanctions by the rest of the League, including ourselves, might do it.

"Hitler is desperately anxious to secure British friendship, but if he is given to understand that he can safely make an attack eastwards and yet secure our friendly neutrality, Czechoslovakia's fate is sealed.

"There goes another European democracy.

"The Government may be right in thinking that the British public will not risk a fight for Czechoslovakia or, anyone else except themselves, but if Czechoslovakia goes there will be a general debacle of democracies in Europe.

A BOOM IN FASCISM

"The smaller Central Powers will seek shelter under one or other of the big dictatorships. If they do that they cannot survive as democracies—they will become Fascists.

"There will be a boom in Fascism all over the world.

"As Russia is safely engaged with Germany, or knows herself to be on the eve of a conflict, Japan will feel free to move ahead against China."

TWO VIEWS OF MR. CHURCHILL

SPEECHES AT I.L.P. SUMMER SCHOOL

Mr. Winston Churchill was attacked and defended by two M.P.'s at the Independent Labour Party summer school yesterday at Letchworth City.

"One of the most significant events of 1936," was how Miss Eleanor Rathbone described Mr. Churchill's championing of a resolution last week "which expressed exactly the attitude of the whole pro-League Left-Wing bloc of Liberals and Labour, but coupled it with a demand for adequate armed forces for use in defence of collective security."

"Watch that man carefully," she said. "Dispel prejudice and consider facts about him."

Mr. Fenner Brockway, however, uttered a warning. The I.L.P. would make a great mistake, he said, if it allowed itself to be associated with Mr. Winston Churchill, who was really supporting the League because he saw that the British Empire was threatened by another great Imperialistic-minded nation—Nazi Germany.

DUBLIN GIRL INJURED BY MOTOR CAR

Kathleen Timmons, a young girl, of 104 Francis street, Dublin, was knocked down by a motor car near her home last night, and is detained in the Meath Hospital, suffering from a broken leg and abrasions.

Sixteen thousand children were entertained to a feast of a hundred goats and a hundred bags of rice in Colombo, Ceylon, a few days ago in honour of the prophet Mohamed. Cloth merchants from India paid for it, and, although the portion per head may not have been impressive, the number of guests and the method of their feasting certainly were. The children were served in relays of five hundred, one squad relieving the other as soon as they had drunk the iced water which washed down the repast.

DISORDERS FEARED IN ALGERIA

SEQUEL TO MURDER OF GRAND IMAN

FROM REUTER'S CORRESPONDENT.

ALGIERS, Monday.

There is a risk of grave disorders in Algeria as a result of the murder of the Grand Iman of Algiers during the week-end.

The murder is believed to have taken place as the Iman was leaving the mosque. An unknown man, it is stated, plunged a knife into his back in the busy Rue de la Lyre and then disappeared. The fact that the Grand Iman was killed in the Jewish quarter shows that it would only need the slightest spark to start an internal struggle similar to that in Palestine.

The murder appears to be the outcome of a feud between rival factions of Moslems—the Oulemas and the Maraboutistes. The Oulemas are an advanced group of intellectuals, who demand extended rights, including those of French citizenship and parliamentary representation, at the same time retaining the rights of Moslems, such as polygamy and the ability to give daughters in marriage in exchange for dowry. They also maintain that the native civil servants should be chosen from among the intellectuals, and not from religious sects.

There has been considerable divergence of opinion among the Moslems following the sending of a delegation of Oulemas to Paris. On Sunday the delegates proclaimed the result of their mission before a crowd estimated at 30,000 people. Less than an hour afterwards the Grand Iman was murdered.

It has been since revealed that the Grand Iman had sent a telegram to Paris the day before disavowing the delegates, and saying that they represented only a small nucleus of Algerian Moslems.

BOMB BEHIND FAMOUS STATUE

ANARCHIST OUTRAGE IN SPANISH CHURCH

FROM REUTER'S CORRESPONDENT.

SARAGOSSA, Monday.

A bomb, it is stated, has been discovered behind the famous statue of the Virgin in the Cathedral of Nuestra Senora del Pilar (Our Lady of the Pillar), to which is attributed miracles that attract pilgrims from all parts of Spain.

It is considered a miracle that the bomb did not explode, and a procession of thanksgiving was made to the alter of the cathedral this evening.

Anarchists are credited with having placed the bomb behind the statue.

HINDU RITES BESIDE THE THAMES

One of the strangest gatherings Berkshire has seen is being held in the grounds of Oakley Court, a Thames-side mansion near Bray. It is the celebration of the Hindu festival of the full moon and the angel of the river.

The Maharajah of Mysore, one of the richest men in the world, has taken the house specially for the festival.

With a dozen of other devout Hindus he spent yesterday praying and fasting. The festival will continue for two days. The main ceremonies are taking place in a secluded arbour near the water's edge. Gates leading to the house are closely watched and the windows are shuttered.

HIGHER TRAM FARES CAUSE MARSEILLES RIOT

FROM REUTER'S CORRESPONDENT.

MARSEILLES, Monday.

Following an increase in tram fares, which took effect to-day, several hundred workers staged a violent demonstration of protest, over-turning a dozen trams in various parts of the town. There was considerable disorder on the Boulevard la Canebiere, the principal street of Marseilles, and mobile Guards had to be called out to deal with the demonstrators.

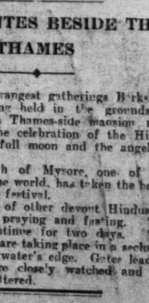

BRIGHTEN Your GARDEN PATHS
Cardinal
OF ALL DEALERS
CARDINAL
Inchicore Mfg. Co. Ltd., Dublin
LARGE TINS 6d & 1/-
POLISH

LIMERICK GRAND PRIX : DUKE OF GRAFTON'S CRASH

A. HUTCHINSON, at the wheel of his M.G., being congratulated by the Mayor of Limerick, Alderman Bourke, after winning the Limerick Grand Prix international car race yesterday. Left: Mrs. E. Wisdom (left), who drove a Riley in the race, talking to A. C. Dobson, who was second in his E.R.A., before the start. Right: Prince Birabongse, the Siamese noble, who drove an E.R.A. under the name "Bira," talking to the Duke of Grafton in the pits. The Duke crashed.

THE START of yesterday's Limerick Grand Prix international motor car race at Limerick, won by A. C. Hutchinson, driving an M.G., from A. C. Dobson (E.R.A.) and Maclure (Riley).

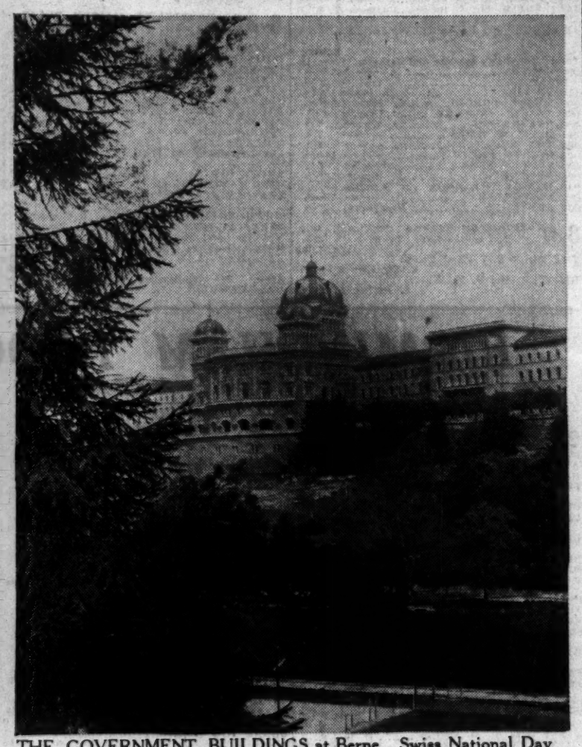

THE GOVERNMENT BUILDINGS at Berne. Swiss National Day was celebrated on Saturday last.

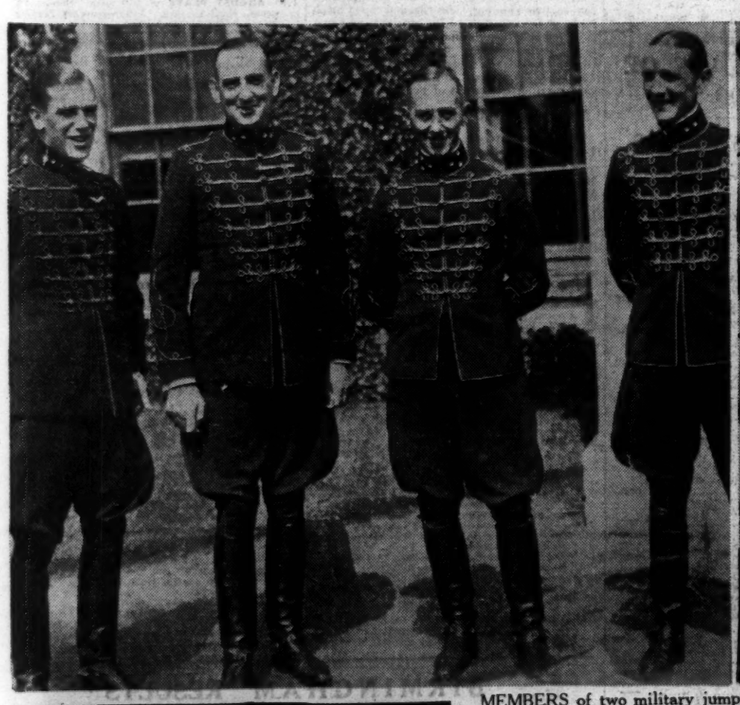

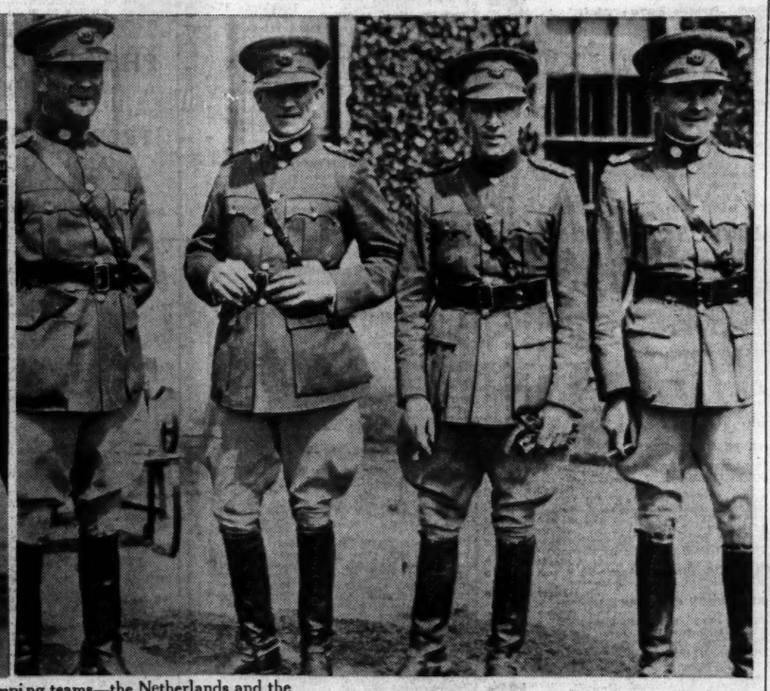

MEMBERS of two military jumping teams—the Netherlands and the Irish Free State—which will compete at Ballsbridge this week. Left: The Dutch team. They are (from left to right): 1st Lieut. Count Ruys de Perez, Ritmeester Jhr. W. Gevaerts, Ritmeester A. D. Heuff and Lieut. W. E. H. van Reede. Right: The Irish team (left to right): Commandant J. G. O'Dwyer, Captain J. J. Lewis, Captain D. J. Corry and Lieut. J. F. Neylon.

THE WINNERS of the women's doubles title at the recent Waterford tennis tournament, Miss Furne and Miss Bingham. Miss Furne also won the women's open singles championship.

KING KONG, Mr. Fred Lawton's German Shepherd dog, which won first prize in the obedience test at yesterday's Dun Laoghaire Canine Society's Dog Show at Monkstown Park, Monkstown.

LIEUTENANT MONDRON and Captain R. Lerquin, members of the Belgian military jumping team, photographed at Baldoyle races yesterday.

I'll See You at The Horse Show

Possibly you will be weary with sight-seeing and in need of a little refreshment.

After hours of walking round the Show a cool sparkling Jelly will prove comforting, and if you will visit me at our big Stand, at the top of the Main Hall, I will fix you up.

When you taste the goodness of White's Jelly Crystals, and when I explain how easily they are made, you will want to serve them yourself at Garden Parties, Picnics and other outdoor functions during the summer.

Come and see me at Ballsbridge and let us talk it over.

A copy of my wonderful new Recipe Book will be given Free to all purchasers of my Jelly Crystals
—JENNY JELLIJOY

WHITE'S Jelly Crystals

WHITE, TOMKINS & COURAGE, LTD., 7 City quay, Dublin.

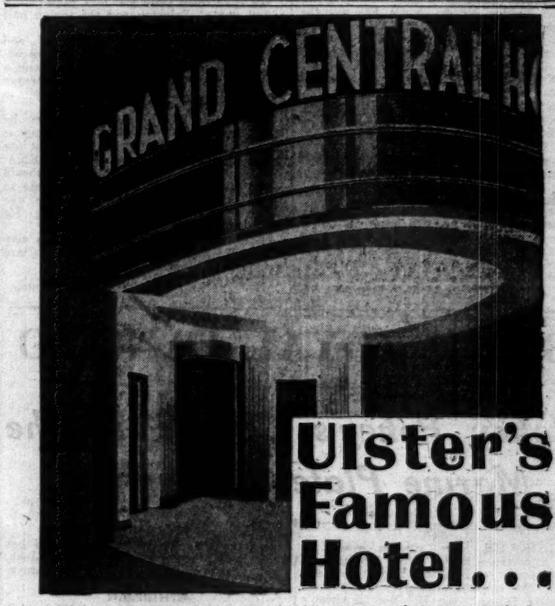

Ulster's Famous Hotel...

PUBLIC RESTAURANT.
Breakfast from 2/-
Table d'Hôte Luncheon 3/-
Table d'Hôte Dinner.... 5/-
Table d'Hôte Tea..... 3/-
Also à la Carte.
Supper served till 11.45 p.m. Fully licensed.

Magnificent Public Rooms and Lounges, with Orchestral Music. 200 Bedrooms, a number with Bathrooms, with H. and C., Telephone and bedside switch. Delightfully restful beds, with snow fresh home-laundered Irish linen. The Grand Central ensures every comfort for its guests. Single Bedroom from 7/6, Double from 14/-.

GRAND CENTRAL

Belfast's Best Hotel, in the Heart of the Northern Capital.

Telegrams: "Grancent., Belfast." Telephones: Belfast 21001 (6 lines).

L

CORRESPONDENCE INVITED.

A leading firm of Electrical Appliance Manufacturers in Holland invite enquiries from Importers and Buyers generally, interested in handling their well-known VACUUM CLEANERS, CYCLE LAMPS, ELECTRIC IRONS, ELECTRIC KETTLES and other electrical appliances for the home, &c. Also non-electric vacuum cleaners of outstanding performance. Exceptionally low prices and most generous terms to the trade. Write for full particulars and price lists to:

N. V. Nederlandsche Stofzuigerfabriek E.F.A.,
Prinseneiland 153/155, Amsterdam, Holland.

METHODIST CHURCH

The Rev. Walter Crowe, who was invalided home from the West Indies a couple of years ago, has so far recovered his health as to be able to undertake light work. He has been appointed to take pastoral charge of Primitive street Church, on the Sandy Row Circuit, Belfast, as from the 1st of September, in succession to the Rev. J. S. Stewart Armitage, who has been called out to fill a vacancy at Portstewart.

The Rev. T. E. Clarke, of Leeds, is to visit Dublin and Belfast early in September in the interests of the Youth and Christian Citizenship movement. Meetings will be held in connection with the District Synods. Mr. A. W. Anderson, of Londonderry, son of Sir Robert Anderson, C.B.E., D.L., will preside at the meeting in Belfast, which will be preceded by a tea-table conference.

Mr. George Hadden, who for twenty-seven years was one of the medical missionaries of the Methodist Missionary Society in China, has been appointed temporary medical superintendent of their hospital by the Committee of the Qua Iboe Mission, West Africa. Dr. Hadden is a missionary with a creative mind and of tireless zeal. His work in China in times of special distress can never be forgotten.

North Belfast Mission is not allowing its rebuilding operations to interfere with its work. Last week its annual Day of Delight proved to be quite the best yet. Two thousand two hundred of the poorest children of Belfast were taken by special trains to Bangor, where they spent a delightful day. By the kindness of Lady Clanmorris the refreshments were served and sports were held in the grounds of Bangor Castle.

A Valedictory Service to bid God-speed to the Rev. John A. T. Fee, who has been appointed to missionary work in North China, will be held in the Methodist Church, Abbey street, Armagh, on Wednesday evening. The Rev. T. J. Allen, Chairman of the District, will preside, and the address will be given by the Rev. A. McCrea, M.A., Principal of Edgehill Theological College, Belfast. Mr. Fee has done excellent work as a probationer in the Irish ministry. He carries with him to his new sphere the good wishes of a host of friends.

In the death of Miss Beatty, of Ballynure, County Antrim the Methodist Church in Ireland has lost one of its most devoted members. The youngest daughter of the late Mr. Robert Beatty, she was one of a family which has rendered outstanding service to the Church. Three of her sisters married Methodist Ministers—Mrs. Thomas Knox, Mrs. Edward de Courcy, and Mrs. William Smiley. Her funeral was a remarkable tribute to the place she held in the estimation of the community.

NOISY ESCORT FOR BAND

THREE MEN FINED IN BELFAST

"Go on, boys, play up, and give them plenty of it." These were the words alleged to have been used by Richard Madill, High street, Holywood, when rebuked by a head constable for rowdyism at the Albert Memorial, Belfast, on Saturday night while he was escorting the Councillor Cole Flute Band.

At the Belfast Custody Court yesterday Madill and two other men, Samuel J. Smith, Leopold street, and Jonathan Granger, Leopold street, were charged with conducting themselves in a manner likely to provoke a breach of the peace.

Head Constable Brennan said that about 10.15 p.m. he was in charge of a number of police who were escorting the Councillor Cole Flute Band through the city. The band was followed by about 100 youths and girls, all shouting and cheering and jostling people off the footpath. Witness first noticed Madill in High street arm-in-arm with other people, and "carrying on" and shouting. He was one of the ringleaders. At the Albert Clock witness had to get out of the police tender and go over and ask him to stop. Witness asked him to do so in a quiet way, but Madill said he would not stop, and declared: "We own this town and we do not want your armoured cars. Go on, boys, play up, and give them plenty of it."

In all fairness to the band, the witness added, they behaved very well. He had a lot of trouble taking Madill to the barracks, but Madill afterwards apologised.

Constable Hutchinson corroborated, and said that Granger and Smith were going along hand-in-hand. Smith had his cap off. Both were shouting and inciting the crowd that was following the band.

Madill said that he only arrived from Scotland on Saturday. He walked across the town when he saw the band. He apologised for what had happened.

Smith said that he was sorry for the occurrance.

Mr. H. Toppin, R.M., imposed a fine of 40s. on each of the defendants.

GOLD & SILVER
URGENTLY WANTED
Old Fashioned Jewellery, Watches, Dental Plates, Chains, Medals, etc.
UP TO £10 PER OZ.
Given for ANTIQUE SILVER.
ORGEL & CO., 35 Nassau Street

GOSSIP FROM THE COURSE

FIVE FAVOURITES WIN

Calder Defeats Wheatfield In a Strenuous Finish

FROM OUR TRAVELLING CORRESPONDENT.

SANDOWN PARK, Monday Night.

WE had a fine afternoon for the Bank Holiday meeting at Sandown, and the attendance seemed an unusually good one. There had been a general reduction in prices at this meeting on account of the grant from the Racecourse Betting Board of Control. The reduction applied mostly to the cheaper parts of the course, but there was a slight remission at the top of the very high prices that are charged here.

The racing was very good, probably the best that we shall see for the next few weeks. The Lonsdale Handicap was won by Lord Rosebery's Calder, who, in a strenuous finish, just beat Mr. William Barnett's Trigo filly, Wheatfield, by half a length.

The son of Apelle was all out to win, and his jockey, R. A. Jones, had to ask him to pull out the last ounce to shake off the filly. She had settled down slightly in front of him, but he soon went ahead and made all the rest of the running.

Wore Her Down

All the way up the straight the filly hung on to him, and for everything that he was finding, she was finding just as much. He did wear her down eventually, but only just.

Sir Victor Sassoon's filly, Private Entree, finished third, two lengths away; and another daughter of the grey horse, Prestissimo, who was sent to India a few years ago, finished fourth. Private Entree was baulked for an opening in the straight, but she got through soon enough to win if she had been good enough.

Calder, who is out of that old mare, Lammermuir, the dam of the Two Thousand Guinea winner, Ellangowan, who had to be destroyed last year on account of her age. She has a very good-looking yearling called Muirfield, who will soon be going into training.

Odds-on Chance Beaten

Five favourites won during the afternoon, but the first odds-on chance of the day, the Duke of Portland's Lang Syne, was beaten a length in the Lammas Stakes by Mr. Lambton's Baystar on whom Carslake rode one of his best races.

Then another odds-on chance, Fet, won the Selling High-Weight Handicap by three parts of a length from Gispert, who was afterwards bought in for 200 guineas. He had not won a race since the corresponding event twelve months ago, when he cost 320 guineas to retain.

The second successful favourite was Mr. J. U. Baillie's Cupidity, who beat Mr. J. B. Joel's Sisterly filly and a flashing chestnut from France called Rhodonia by four lengths and three lengths in the Maiden T.Y.O. Plate.

Nothing to Choose

There was nothing to choose on their previous form between Cupidity and Miss Paget's Loftus Hall, a sharp-looking daughter of Tolgus, nor was there in the betting; but Cupidity was the best drawn, while Loftus Hall one of the worst, and there was, at least, half a dozen lengths between them at the finish.

The more important two-year-old race, the Holiday Plate, was easily won by Mr. William Murray's Terror, who beat a French filly, Nadushka, and Bright Hope by three lengths and two lengths.

I have referred here before to the performances of Terror, a son of Soldennis that was bred at Rockingham by Sir Cecil Stafford King-Harman and sold as a yearling for 500 guineas at the Dublin Sales.

Third Success of Season

This gelding got from strength to strength, and his performance to-day was the best that he has put up. This was his third success of the season. He was giving weight away all round, too, and galloped the rest of them to a standstill.

He is a very good-looking, strongly-made gelding, and he appears to stay well, too. Good as he has shown himself to be this season, the prediction can be made that he will be even better next season. There were some useful youngsters in this race.

A lightly-weighted three-year-old, Balkan Stingo, was a comfortable winner of the Lubbock Sprint Handicap from the six-year-old Golden Boss mare, Miss Elegance, with Vauxstar and Blue Car dead-heating for third place.

Then a fifth favourite, Headquarters, easily won the last race.

An Experiment

After the last meeting on this course, and, indeed, at all the meetings this year, it was noticed that virtually all the races were won by the horses drawn on the stands side of the course. The experiment was tried to-day of putting the stands part of the gate back twelve feet. It made no difference. All the races on the five furlong course were won again by horses drawn or the stands side.

A few years ago all the winners on this five furlong course used to come from among the horses drawn with the high numbers. Why this should be so I will not attempt to explain. One could dogmatise until one was blue about it and yet not arrive at the right solution.

Selections

We have three more meetings to-morrow—a first day at Brighton and the second half of the Birmingham and Ripon fixtures.

Brighton fields look like being small, and the Brighton Stakes may be won by the consistent BLOATER, who seems to represent a good each-way chance. As Solar Bear ran so moderately at Goodwood the danger to Bloater may be Sninifex.

The Marine Plate should be won by HOKEY POKEY, who beat everything at Goodwood except Rosemary's Pet, and the Montpelier Maiden Plate may go to SALENA.

At Birmingham the August Handicap should go to EL SBAA and the Midland Plate to NOBLESSE. With the going as it is, the Packington Welter looks a good thing for ASTYANAX.

The Grand Stand Handicap at Ripon may be won by FERNIEHURST and the Claro Maiden Plate by DOLCOATH.

GALTEE MORE.

BIRTH ROYAL FANCIED

Hokey Pokey's Chance In the Marine Plate at Brighton

ALTHOUGH there are no events of importance at the three meetings to-morrow at Brighton, Birmingham and Ripon, the respective programmes promise attractive racing. Sir Malcolm McAlpine's consistent filly, Birth Royal, will be one of the best-backed candidates for the Brighton Stakes, which is decided over a mile and a half. She was placed second over this distance at Lingfield on her last appearance, and also acted as runner-up in a similar event at Wolverhampton in June.

O'Grady has disappointed several times this season when soundly backed by his connections. This will be his first attempt over twelve furlongs this year, so I shall leave him to show whether he can stay. Spinifex has a chance on his fifth to Flake at Goodwood, for he was not beaten far by the placed horses. Sandstar showed that he can act on an undulating course when he won over the distance at Lewes in June. He is reported to be well fancied for place honours. Red Horizon, who carries Lord Glanely's colours in preference to Winastep, has plenty of stamina, and I expect him to run prominently. My vote goes to

BIRTH ROYAL

on the score of consistency.

Class is not well represented in the Montpelier Plate. I fancy that either Gollywog or Ethiopian will be good enough to win.

Gollywog just missed a place when a hot favourite at Wolverhampton early in June, and probably she has made good improvement in the interval.

ETHIOPIAN

has been pleasing in his work at Newmarket during the past month, and I give him the preference.

HOKEY POKEY,

beaten only half a length by Rosemary's Pet at Goodwood, should make amends in the Marine Plate.

KONG

may be equal to beating Orontes and Diosma in the Apprentices' Plate, if a boy can extend her. I am prepared to take this chance.

EL SBAA,

who will have the strong handling of Smirke in the August Handicap, appears to represent the best betting proposition at Birmingham, for over a similar distance (ten furlongs) at Goodwood he ran second to William of Valence—form which was not available when the handicap was framed.

W. Jarvis, who trains for the King and Lord Harewood, registered a "double" at Ripon twelve months ago, and he may repeat the feat with Firestone (Ripon City Handicap) and Freia filly (Studley Plate).

FREIA FILLY,

on her fourth to High Speed at Newmarket, makes particularly strong appeal.

SANDOWN RESULTS

1.30—LAMMAS STAKES of £225 to winner 1 m.

Mr. G. Lambton's gr. g. BAYSTAR, by Baytown—Grand Star 4 8-11 ..... B. Carslake 1
Mr. O. of Portland's LANG SYNE, 5, 8-0 ..... F. Fox 2
Mr. V. Sassoon's WHITELEAVY, 5, 7-9 ..... Lane 3

Also ran—Fanfare II. (C. Richards). Off 1.31.

Betting—2 to 1 on Lang Syne, 100 to 30 agst. BAYSTAR, 7 to 1 Whiteleafe, 25 to 1 Fanfare II.

Tote (2/-)—Win, 6/3.

Won by one length; four lengths.

2.0—SELLING HIGH-WEIGHT HANDICAP PLATE of 200 sovs. 1 m. 5f.

Mr. H. Hedges's gr. g. FET, by Son-in-Law—Valdes, 5, 7-12 ..... J. Sirett 1
Mrs. M. Coll's GISPERT, 6, 8-6 ..... S. Wragg 2
Mr. S. Wootton's BEWARE, 4, 7-2 ..... J. Hunter 3

Also ran—Carriche (K. Robertson). Early Rising (F. Fox), Napcote (Humphrey Foster), Lamar (T. Barber). Off 2.1. (Winner trained by Hedges.)

Betting—5 to 4 on FET, 3 to 1 Gispert, 7 to 1 Early Rising, 100 to 9 Beware, 100 to 7 any other.

Tote (2/-)—Win, 3/6; places, 2/9, 4/6, 4/5.

Won by three-quarters of a length; a length and a half. The winner was bought in for 200 gns

2.30—MAIDEN TWO YEARS OLD PLATE of 200 sovs. 5f.

Mr. J. U. Baillie's b. f. CUPIDITY, by Bold Archer—Fondness, 8-7 ..... R. Perryman 1
Mr. J. B. Joel's SISTERLY F., 8-7 ..... B. Carslake 2
M. F. Wertheimer's RHODONIA, 8-7 ..... C. Smirke 3

Also ran—Poplin (R. Dick), Quintole (J. Sirett), Tobias (F. Lane), Birthday (F. Lane), Rosecomb (T. Barber), Welkin f. (C. Richards), Pondra (J. Marshall), Path of Peace (K. Robertson), White Wheat (G. Benzani), Loftus Hall (R. A. Jones), Giorgetta (Humphrey Foster). Off 2.33. (Winner trained by D. Waugh.)

Betting—7 to 4 aust. CUPIDITY, 2 to 1 Loftus Hall, 8 to 1 Rhodonia, 10 to 1 each Poplin and Pondra, 100 to 6 any other.

Tote (2/-)—Win 4/9; places, 2/9, 5/., 6/3.

Won by four lengths; three-quarters of a length. Loftus Hall was fourth and Giorgetta last.

3.0—LONSDALE HANDICAP. A sweepstakes of £1,141 to the winner. Three years old. 1 m.

Lord Rosebery's br. c. CALDER, by Apelle—Lammermuir, 8-8 ..... R. Jones 1
Mr. W. Barnett's WHEATFIELD, 7-12 ..... F. Lane 2
Sir V. Sassoon's PRIVATE ENTREE, 8-11 ..... B. Donoghue 3

Also ran—Can Can (R. Perryman), Kyles of Minard (C. Smirke), Tease You (J. Sirett), Rosette Rider (Humphrey Foster), Bright Rondo (F. Fox), Gallsonka (C. Richards), Eastway (K. Robertson), Jarnie (T. Barber). Off 3.5. (Winner trained by J. Jarvis.)

Betting—5 to 2 agst. CALDER, 11 to 2 each Tease You and Kyles of Minard, 12 to 1 Private Entree, 8 to 1 each Can Can and Rydal, 10 to 1 Gaisonia, 100 to 7 Eastway, 20 to 1 any other.

Tote (2/-)—Win, 5/-; places, 3/3, 13/3, 8/3.

Won by half a length; two lengths. Can Can was fourth and Smirke last.

3.30—HOLIDAY TWO-YEAR-OLD PLATE of 600 sovs. 5f.

Mr. W. Murray's b g. TERROR, by Soldennis—Frentic, 9-2 ..... J. Sirett 1
Mr. G. H. Fairhurst's NADUSHKA, 8-4 ..... T. Lane 2
Mr. A. R. Wendell's BRIGHT HOPE, 8-7 ..... T. Barbtam 3

Also ran—Barnegat (B. Carslake), Cold Scent (R. Dick), King's Girdle (R. Perryman), Mousseux Pasha (C. Smirke), Rasamuffin (R. A. Jones), Greator (F. Fox), Alarum (T. Ryan), Element of (S. Donoghue), Highland Games c. (J. Crash), My Pickle (F. Lane), Vain Fancy (C. Richards), Silverette (J. Marshall). Off 3.35. (Winner trained by Cottrill.)

Betting—5 to 4 on TERROR, 5 to 1 agst. Nadushka, 10 to 1 each Cold Scent and Greator, 100 to 7 Bright Hope, 100 to 6 each Mousseux Pasha, Barnegat and Silverette; 33 to 1 any other.

Tote (2/-)—Win, 3/9; places, 2/9, 3/9, 7/9. Won by three lengths; two lengths. My Pickle was fourth, Alarum last.

4.0—LUBBOCK SPRINT HANDICAP STAKES of £228 to the winner. 5f.

Mr. D. M. Gant's b. c. BALKAN STINGO, by Stingo—Seragero, 3, 7-2 ..... T. Barber 1
Mr. T. Richards's MISS ELEGANCE, 6, 7-11 ..... C. Richards 2
Mr. V. T. Thompson's BLUE CAR, 5, 8-7 ..... B. Carslake *
Mr. S. Wootton's VAUXSTAR, 3, 7-9 ..... F. Armstrong 3 7 4

Also ran—Golden Fairy II. (J. Sirett), H.W. (Hum. Foster), Aurora (H. Jelliss), Blackshaw, * Dead-heat for third place. Off 4.6. (Winner trained by W. Lowe.)

Betting—100 to 30 agst. Blue Car, 4 to 1 each agst. BALKAN STINGO and Vauxstar, 5 to 1 Miss Elegance, 6 to 1 Golden Fairy II., 100 to 8 H.W. 20 to 1 any other.

Tote (2/-)—Win, 10/6; places, 3/3, 3/-; Blue Car, 1/6. Vauxstar 1/9.

Won by a length; a head. Golden Fairy II. was fifth, Harmonica last.

4.30—HERMITAGE (APPRENTICES') HANDICAP PLATE of 200 sovs. 1¼ m.

Mr. W. Edwards's ch. g. HEADQUARTERS, by Soion Kop—Tetravalle, 4, 8-8 ..... H. Sorenson 1
Mr. W. Nightingall's ZION, 5, 8-1 ..... S. Pullen 2
Mr. R. E. Cornwall's OMEGAN, 3, 6-4 ..... A. Appleby 3

Also ran—Wolfenville (A. King), Sedgemoor (W. Fox), Guy Fawkes (T. Blackshaw), Ciceronian (J. Agnew), Blarney Stone (R. D. Jones), Bueno Machacha (J. Power), Whisheng (E. Tremoe). Off 4.32. (Winner trained by Edwards.)

Betting—5 to 2 agst. HEADQUARTERS, 7 to 2 Zion, 6 to 1 Omegan, 7 to 1 Wolfenville, 8 to 1 each Whisheng and Guy Fawkes, 100 to 8 each Sedgemoor and Ciceronian, 20 to 1 any other.

Tote (2/-)—Win, 6/3; places, 3/-, 3/-, 3/-.

Won by three-quarters of a length; three lengths. Sedgemoor was fourth, Ciceronian last.

TOTALISATOR DAILY DOUBLE (10/- stake).—Cundity and Terrace. Win dividend, £2 10/-; pool, £2,923; 1,033 winning tickets.

OFFICIAL SCRATCHINGS

BIRMINGHAM MEETING.

Coventry Plate—Sailor Girl.
Tamworth Plate—Billy Boy.
Packington Plate—Monk's Orchard, Billy Boy, Glentrigg.
Holiday Handicap—Miss Norden.

BRIGHTON MEETING.

Sussex Stakes—The Dentist.
Brighton Handicap—Red Squaw.
Brighton engagements—Monostead.
Worcester Plate, Alfriston Plate, and South down Plate—Urtica.

MISCELLANEOUS.

Lonsdale Handicap Sandown Park—Weathercunning.
Maiden Two Years Old Plate, Sandown Park—Trocheo colt.
Fishergreen Plate, Ripon—Noblesse.
Astley Plate, Lewes—Xarifa.
Nottinghamshire Breeders' Foal Plate, Nottingham—Pressman.
Great Midland Breeders' Plate, Nottingham—Manifold.
Redcar Foal Plate—Nightlight.
Stewards' Handicap, Nottingham—Obliterated.
Paramount Handicap, Haydock Park—Greektar.
Mallon Plate, York—Bellinger.
Carlton Handicap, Thirsk—Gilda the First.
Glisten.
Romney Handicap, Folkestone—Borrow Gong.
Glynde Handicap, Lewes—Bandana.
All engagements—My Popnil, First Son, Gold Star, Veronica, Kiss in the Mist, Tierce.

BRIGHTON PROGRAMME

TO-DAY'S SELECTIONS

Channel Plate—**Breakaway.**
Steine Handicap—**Star of Aeon.**
Brighton Stakes—**Birth Royal.**
Montpelier Plate—**Ethiopian.**
Marine Plate—**Hokey Pokey** (nap).
Apprentices' Plate—**Keng.**

TO-DAY'S DOUBLE.

Hokey Pokey (Brighton) and **El Sbaa** (Birmingham).

2.0—CHANNEL SELLING PLATE of 200 sovs. Two-year-olds. 5f. 66 yds.

		st. lb.
SONTANA C. (Mr. P. Nunnsley)	..... Owner	9 0
RUDBECKIA (Mrs. Allden)	..... Templeman	8 11
PERSILVA (Mr. Bezner)	..... W. Nightingall	8 11
QUARLET HILL (Major A. Bonsor)	..... F. Hartigan	8 11
BREAKAWAY (Sir D. Broughton)	..... Cottrill	8 11
FROSTY MORNING G. (Mr. N. E. Dixon)	..... Gupin	8 11
CORON BELLE (Mr. J. Hayes)	..... Hanley	8 11
BALVANIE (Mr. R. H. Huxley)	..... Taber	8 11
BUSVINE (Lord Manton)	..... M. Hartigan	8 11
SPRIGHTLY STAR (Capt. Montagu)	..... Earl	8 11
SOLE EXIT (Mr. R. J. Norbury)	..... Laye	8 11
POINSETTIA (Mr. T. Smit-)	..... Templeman	8 11
FLYING CRYSTAL (Mr. T. Walton)	..... Grace	8 11
BLACK FLIER F. (Mr. S. Wootton)	..... Wootton	8 11

Form.	Probable Starters and Jockeys.	Betting Forecast.
000	SONTANA C. ..... A. Peel	100/6
30	RUDBECKIA	8/1
040	PERSILVA ..... J. Marshall	6/1
00	QUARLEY HILL	10/1
203	BREAKAWAY ..... J. Sirett	3/1
000	FROSTY MORNING G. W. Sibbritt or	100/6
000	CORON BELLE ..... W. Sibbritt	100/6
020	SPRIGHTLY STAR ..... T. Lowrey	6/1
00	BALVANIE ..... W. Sharples	100/6
0	BLACK FLIER F. ..... J. Crunch	100/6
042	POINSETTIA ..... Gordon Richards	2/1

2.30—STEINE SELLING HANDICAP PLATE of 150 sovs. 1 m.

	Age.	st. lb.
GANTRY (Mr. G. Bennett)	..... Owner	4 9 7
JAP (Mr. J. Beary)	..... Pulford	4 9 7
BEVLIS (Mr. A. Dunn)	..... W. Payne	4 9 5
SOCIAL ERROR (Mr. J. Hayes)	..... Hanley	4 9 5
SWEET AND LOVELY (Mr. W. Seaward)	..... C. Pratt	6 8 12
TRAGIC VENTURE (Mr. W. Hobbs)	..... W. Hobbs	4 8 12
MISS ENGLAND (Miss I. Mairs)	..... Mairs	5 8 10
BRUSHWOOD (Mr. S. Wootton)	..... Owner	3 8 10
BUCK OF BERKS (Mr. H. Gregson)	..... C. Young	5 8 9
THE BREAKERS (Mr. M. Tarsh)	..... G. Bennett	4 8 7
PRETTY CLEAN (Mr. P. Nunnsley)	..... Owner	6 8 6
STAR OF ÆON (Mr. W. Cornelius)	..... Gilbert	4 8 5
ELITE (Sir A. Bailey)	..... Cottrill	3 8 4
BEN TINTO (Mrs. Ralston)	..... G. Langlands	4 8 2
MAN IN THE MOON (Mr. A. Davis)	..... G. Todd	6 8 2
ROSEWATER (Mr. H. Collins)	..... Winter	5 8 2
JAKE SMITH (Mr. I. Davis)	..... Collinson	5 8 0
SUNNY SCOT (Mr. F. Wilmot)	..... Gwilt	5 7 12
ARMITAGE (Mr. F. Joping)	..... Laing-Ward	3 7 0

Form.	Probable Starters and Jockeys.	Betting Forecast.
250	GANTRY	100/6
3	JAP	100/6
110	BEVLIS ..... M. Beary	100/6
000	SOCIAL ERROR ..... W. Sibbritt	100/6
000	TRAGIC VENTURE ..... A. Taylor	10/1
430	BRUSHWOOD ..... J. Crunch	7/2
141	BUCK OF BERKS	8/1
003	THE BREAKERS	10/6
000	PRETTY CLEAN ..... F. Hunter	100/8
000	STAR OF ÆON ..... J. Sirett	5/2
040	MAN IN THE MOON ..... G. Richards	100/6
000	ROSEWATER	100/6
000	ARMITAGE ..... E. Bennyworth	100/6

3.0—BRIGHTON STAKES (handicap), with 500 sovs. added. 1¼ m. Age. st. lb.

THE BLUE BOY (Lord Portal) ..... F. Hartigan 6 9 7
BLOATER (Mr. M. H. Benson) ..... S. Darling 6 9 6
MARASME (Mr. J. U. Baillie) D. Waugh 4 9 4
MENDICANT FRIAR (Sir Abe Bailey) ..... Lawson 3 8 10
O'GRADY (Mme. C. Lejeune) F. Bullock 4 8 10
BELLRUE (Mr. T. Smith) ..... Templeman 3 8 10
SOLAR BEAR (Mr. E. Robson) ..... G. Bennett 4 8 9
SPIONA (Sir M. McAlpine) ..... V. Smyth 4 8 7
FLAKE (Mr. J. de Rothschild) (10lb. ex) ..... F. Pratt 4 8 5
SPINIFEX (Capt. A. S. Wilt) ..... E. Carslake 8 11
WINASTEP (Lord Glanely) ..... Hogg 5 8 2
MAY (Mr. G. N. Bennett) ..... G. Bennett a 8 2
BIRTH ROYAL (Sir M. McAlpine) ..... V. Smyth 4 7 13
SANDSTAR (Mr. W. Kesp) ..... V. Hobbs 4 7 11
RED HORIZON (Lord Glanely) ..... Hogg a 7 11
GIPSY LAD (Mr. T. Walton) ..... Grace 6 7 11
SHREWSHILL (Mr. H. Collins) ..... Winter 3 7 4
EVANDER (Mr. Whiteman) ..... J. Nightingall 4 7 2
CELIBATE (Miss Dorothy Paget) ..... Snow 4 7 1
CELESTELLE (Mr. H. Hedges) ..... Hedges 4 6 8

Form.	Probable Starters and Jockeys.	Betting Forecast.
022	BLOATER ..... M. Beary	11/4
440	O'GRADY ..... W. Sibbritt	8/1
000	BELLRUE	100/6
001	SOLAR BEAR ..... Gordon Richards	6/1
004	SPINIFEX ..... F. Hunter	6/1
012	MAY	100/6
022	BIRTH ROYAL ..... J. Sirett	5/1
104	SANDSTAR ..... A. Taylor	10/1
024	RED HORIZON ..... G. Vergette or T. Weston	4/1
000	EVANDER	100/6
000	CELESTELLE ..... J. Hunter	100/6

3.30—MONTPELIER MAIDEN PLATE of 150 sovs. For three-year-olds. 6f. st. lb.

BINGHAM (Lady H. McCalmont) ..... Lambton 9 0
BOLIVAR (Mr. J. de Rothschild) ..... F. Pratt 9 0
BRUMMELL (Mr. F. Wilmot) ..... G. Bennett 9 0
KINDALE (Mr. S. Wootton) ..... Wootton 9 0
SALENA (Mrs. F. Bezner) ..... W. Nightingall 8 11
ETHIOPIAN (Sir A. Butt) ..... Frank Butters 8 11
RABZIA (Vicomte de Chambure) ..... Private 8 11
CAPRICIOUS (Mrs. V. Goff) ..... L. Ward 8 11
TEMPESTUOUS (Mr. H. Gregson) ..... C. Young 8 11
GOLLYWOG (Mr. J. Joel) ..... C. Peck 8 11
ITALIAN BOMBER (Mr. C. Leveson Gower) ..... Bullock 8 11
KNOCK OFF (Sir D. Lindsay) ..... Edwards 8 11
SCOTCH PRINCE (Miss D. Paget) ..... Snow 8 11
THE BLACK WITCH (Mrs. R. Pilkington) ..... Powell 8 11
SOUCHONG ((Mr. J. Rank) ..... N. Cannon 8 11
BARNACLE GOOSE (Lord Sefton) ..... J. Appleby 8 11
NELLIE (Mrs. Spottiswoode) ..... Macnee 8 11
SOONG (Lady de Trafford) ..... Cottrill 8 11
UAGS (Capt. A. Wills) ..... Fred. Butters 8 11

Form.	Probable Starters and Jockeys.	Betting Forecast.
000	BRUMMELL	10/1
000	KINDALE ..... J. Crunch	6/1
020	ETHIOPIAN ..... G. Richards	7/4
000	CAPRICIOUS ..... J. Sirett or	20/1
004	GOLLYWOG ..... J. Sirett	3/1
	TEMPESTUOUS	20/1
0	ITALIAN BOMBER ..... C. Richards	20/1
000	SCOTCH PRINCE ..... M. Beary	20/1
24	THE BLACK WITCH	8/1
000	BARNACLE GOOSE ..... P. Gomez	8/1
000	NELLIE ..... T. Barber	20/1
000	UAGS ..... G. Bezani	20/1

4.0—MARINE PLATE (Handicap) of 300 sovs. 5f. 66 yds. Age. st. lb.

SWIWT ARROW (Mrs. C. Rich) ..... W. Nightingall 3 9 7
UNLIKELY (Baron F. de Tuyll) ..... F. Hartigan a 9 2
SORRENTO (Mr. D. Gant) ..... T. Lowe a 8 13
HOKEY POKEY (Mr. R. Watson) ..... M. Hartigan 4 8 13
M.F.H. (Mr. D. Crossman) ..... M. Hartigan 4 8 13
SYMPHONY (Mr. N. Sweeney) ..... Gilpin 3 8 8
TRAVOS (Mr. S. Wootton) ..... Wootton 3 8 5
BROWN SEAL (Mrs. Livingstone) (7lb. ex) ..... G. Langlands 4 8 4
SABLE MARTEN (Mr. G. Pilkington) ..... Briscoe 3 8 1
NIP OFF (Mr. H. Collins) ..... Winter 3 8 1
MR. CUPID (Maj. A. Bonsor) ..... F. Hartigan 3 8 0
MONK VENDOR (Mr. S. Wootton) ..... Wootten 6 7 10
SHARNBROOK (Mr. R. J. Norbury) ..... Laye 3 7 8
DAUPHIN (Mr. Joseph Benson) ..... P. Lowe 3 7 8
RHYTHMIC BAY (Mr. J. T. Harris) ..... Ringtoul 3 6 10
GILDA THE FIRST (Mr. L. Niddrich) ..... Higgs 3 6 9
GLENLEE (Mr. G. Burton) ..... O'Sullivan 4 6 7

Form.	Probable Starters and Jockeys.	Betting Forecast.
013	SWIFT ARROW ..... J. Marshall	7/2
440	UNLIKELY ..... G. Richards or	5/1
322	HOKEY POKEY ..... G. Richards	9/4
210	SYMPHONY ..... W. Sibbritt	100/8
402	TRAVOS ..... T. Hawcroft or	6/1
103	MONK VENDOR ..... T. Hawcroft	6/1
331	BROKEN SEAL ..... F. Hunter	6/1
000	GILDA THE FIRST	100/6
000	GLENLEE	100/6

4.30—APPRENTICES' PLATE of 150 sovs. 1 m. Age. st. lb.

WESTERN WAVE (Mr. Curtis) ..... Killalee 5 7 8
COROLARIO (Mr. L. Robinson) ..... Bletsoe a 7 8
COFFEE COOLER (Mrs. R. Mann) ..... P. Alden 3 7 1
KONG (Sir C. Hyde) ..... Scobie 3 6 12
DIOSMA (Lord Ivor) ..... Scobie 3 6 12
COURTHAND (Mr. G. Fernando) ..... Rankin 4 6 11
RIVER SEVERN (Lt.-Col. Pemberton) ..... Luddington 4 6 8
RED PARK (Lady Houston) ..... W. Nightingall a 6 8
ORONTES (Mr. V. Hobbs) ..... W. Hobbs 4 6 8
EMBARRASSED (Mr. McCreery) ..... Persse 3 6 5
DISCOL (Mr. G. Sneyd) ..... Sneyd 3 6 3

Form.	Probable Starters and Jockeys.	Betting Forecast.
323	WESTERN WAVE	100/8
040	COROLARIO ..... H. Sprague	100/6
350	COFFEE COOLER ..... A. Appleby or	4/1
203	KONG	2/1
000	DIOSMA	4/1
404	COURTLAND	10/1
002	RIVER SEVERN	7/1
	RED PARK ..... A. Chapman	100/6
022	ORONTES	6/1
000	DISCOL	100/6

4.0—MARINE PLATE (Handicap) of 300 sovs. 5f. 66 yds. Age. st. lb.

SWIWT ARROW (Mrs. C. Rich) ..... W. Nightingall 3 9 7
UNLIKELY (Baron F. de Tuyll) ..... F. Hartigan a 9 2
SORRENTO (Mr. D. Gant) ..... T. Lowe a 8 13
HOKEY POKEY (Mr. R. Watson) ..... M. Hartigan 4 8 13
M.F.H. (Mr. D. Crossman) ..... M. Hartigan 4 8 13
SYMPHONY (Mr. N. Sweeney) ..... Gilpin 3 8 8
TRAVOS (Mr. S. Wootton) ..... Wootton 3 8 5
BROWN SEAL (Mrs. Livingstone) (7lb. ex) ..... G. Langlands 4 8 4
SABLE MARTEN (Mr. G. Pilkington) ..... Briscoe 3 8 1
NIP OFF (Mr. H. Collins) ..... Winter 3 8 1
MR. CUPID (Maj. A. Bonsor) ..... F. Hartigan 3 8 0
MONK VENDOR (Mr. S. Wootton) ..... Wootten 6 7 10
SHARNBROOK (Mr. R. J. Norbury) ..... Laye 3 7 8
DAUPHIN (Mr. Joseph Benson) ..... P. Lowe 3 7 8
RHYTHMIC BAY (Mr. J. T. Harris) ..... Ringtoul 3 6 10
GILDA THE FIRST (Mr. L. Niddrich) ..... Higgs 3 6 9
GLENLEE (Mr. G. Burton) ..... O'Sullivan 4 6 7

Form.	Probable Starters and Jockeys.	Betting Forecast.
013	SWIFT ARROW ..... J. Marshall	7/2
440	UNLIKELY ..... G. Richards or	5/1
322	HOKEY POKEY ..... G. Richards	9/4
210	SYMPHONY ..... W. Sibbritt	100/8
402	TRAVOS ..... T. Hawcroft or	6/1
103	MONK VENDOR ..... T. Hawcroft	6/1
331	BROKEN SEAL ..... F. Hunter	6/1
000	GILDA THE FIRST	100/6
000	GLENLEE	100/6

4.30—APPRENTICES' PLATE of 150 sovs. 1 m. Age. st. lb.

WESTERN WAVE (Mr. Curtis) ..... Killalee 5 7 8
COROLARIO (Mr. L. Robinson) ..... Bletsoe a 7 8
COFFEE COOLER (Mrs. R. Mann) ..... P. Alden 3 7 1
KONG (Sir C. Hyde) ..... Scobie 3 6 12
DIOSMA (Lord Ivor) ..... Scobie 3 6 12
COURTHAND (Mr. G. Fernando) ..... Rankin 4 6 11
RIVER SEVERN (Lt.-Col. Pemberton) ..... Luddington 4 6 8
RED PARK (Lady Houston) ..... W. Nightingall a 6 8
ORONTES (Mr. V. Hobbs) ..... W. Hobbs 4 6 8
EMBARRASSED (Mr. McCreery) ..... Persse 3 6 5
DISCOL (Mr. G. Sneyd) ..... Sneyd 3 6 3

Form.	Probable Starters and Jockeys.	Betting Forecast.
323	WESTERN WAVE	100/8
040	COROLARIO ..... H. Sprague	100/6
350	COFFEE COOLER ..... A. Appleby or	4/1
203	KONG	2/1
000	DIOSMA	4/1
404	COURTLAND	10/1
002	RIVER SEVERN	7/1
	RED PARK ..... A. Chapman	100/6
022	ORONTES	6/1
000	DISCOL	100/6

BIRMINGHAM PROGRAMME

TO-DAY'S SELECTIONS

Doddington Plate—**Millersdale.**
Sutton Plate—**Solvent.**
Midland Plate—**Ambassador Boy.**
August Handicap—**El Sbaa** (nap).
Coventry Handicap—**Drypoint.**
Packington Plate—**Astyanax.**

2.0—DODDINGTON SELLING PLATE of 200 sovs. Two-year-olds. 5f.

		st. lb.
TWITCH (Mr. T. Smith)	..... Templeman	8 11
ANNA MARIA (Mrs. S. Whitburn)	..... Cottrill	8 11
MILLERSDALE (Mr. J. T. Downing)	..... Vasey	8 10
FUTURE RECORD (Lord Fitzwilliam)	..... Darling	8 10
DIRYLNO (Mrs. F. H. Haynes)	..... Dundas	8 10
BROTHER OFFICER (Mr. Sedgwick)	..... G. Wilson	8 10
BEGGARS' OPERA (Mr. F. R. Allen)	..... Walters	8 7
BUCKS BELLE F. (Sir A. Bailey)	..... R. Day	8 7
BLACK BILL (Mr. H. J. Bruce)	..... Hodgson	8 7
PASSION FRUIT (Mr. H. J. Brueton)	..... Pigeott	8 7
PRINCESS FENNEL (Mr. Ruston)	..... Waugh	8 7
ABSCOND (Mr. S. H. Darling)	..... S. Darling	8 7
SAND FISH (Mr. T. Gaskell)	..... Gaskell	8 7
SISTER SUPERIOR (Mr. Golightly)	..... Golightly	8 7
WILLING CHICK F. (Mr. G. W. Hands)	..... Saxby	8 7
FAIR EVA (Mr. G. W. Hands)	..... Saxby	8 7
TIMOUSE F. (Lt.-Col. H. H. Hermon-Hodge)	..... Saxby	8 7
CLOVERLEY (Mr. T. D. Oaksmith)	..... Persse	8 7
WARRIOR'S CALL (Miss Paling)	..... C. Pratt	8 7
PEKIN SUN (Mr. J. Putnam)	..... W. Smyth	8 7
KESTA (Mrs. R. D. Shafto)	..... W. Smyth	8 7
CHANEL (Mr. H. G. Spence)	..... Private	8 7
HAND GATE (Mr. J. Wood)	..... M. Hartigan	8 7
	..... J. Wood	8 7

Form.	Probable Starters and Jockeys.	Betting Forecast.
12	TWITCH ..... B. Carslake	10/1
042	MILLERSDALE ..... S. Wragg	8/1
332	FUTURE RECORD ..... G. Bennett	4 8 7
000	DIRYLNO ..... R. Jones	10/1
000	BEGGARS' OPERA ..... N. Sivyh	10/1
00	BUCK'S BELLE FILLY ..... Rawlings	10/1
000	BLACK BILL ..... F. Herbert or	10/1
400	PASSION FRUIT ..... F. Herbert	10/1
000	PRINCESS FENNELL ..... J. Simpson	8/1
004	ABSCOND ..... P. Alden	10/1
000	SISTER SUPERIOR ..... K. Gethin	10/1
000	WILLING CHICK FILLY ..... H. Wragg	10/1
040	TIMOUSE FILLY .....

NEWMARKET NOTES

Selections For Three Meetings This Afternoon

NEWMARKET, Monday.

LITTLE work of interest came under observation on the various training grounds to-day. Beatty's Mansur covered six furlongs sharply with Gracious Gift, and it looks as though Mansur is fit for his engagement in the August Handicap at Birmingham to-morrow. There is no doubt that Mr. Macomber's grey is among the best handicappers in the country at present. He won the Hare Park Handicap and the Dullingham Stakes at our July fixtures with great ease, and there is no telling how good he is. He has the welter impost of 10st. to carry to-morrow, but I do not care to recommend one to beat him.

Plantagra went well enough in a good pace five furlongs spin with Attraction and Gallionelle filly to suggest that she will earn winning brackets in the near future.

Digby sent Conway, Morar and Decorator one mile and a half at half-speed. Woburn Park, with Struggs Hill, covered five furlongs sharply. Paprytrette, who will be included in the field for the August Handicap at Bromford Bridge to-morrow, was similarly employed.

Frank Butters was on the Bury side, and, after giving Saraikala, Sari and Sultaneh a nice pace spin over five furlongs, he turned his attention to the St. Leger candidate, Mahmoud, who was sent seven furlongs at about half-speed with Bala Hissar, Barra Sahib, Prince Aly and Bahuddin. The Derby winner is looking a perfect picture of health. Theft, Felassa, Sirdar Azam, Lucky Patch, Baber Shah, Maiden Fair, El Sbaa and Fitenoor were similarly employed.

In my opinion, Fitenoor should have won outright at our last meeting instead of dead-heating with Satanic. He should give Prince Aly Khan a winning ride in the Berwick Welter Handicap at Brighton on Wednesday.

We shall have only a few runners at Brighton to-morrow.

SPRIGHTLY STAR,

our only runner in the Channel Selling Plate, should at least be capable of gaining a place. There is not a more consistent performer than Mr. M. Benson's

BLOATER.

He is handicapped up to the hilt of his best form in the Brighton Stakes, but he has my vote. Red Horizon may be dangerous.

ETHIOPIAN (nap)

has been going exceptionally well in his recent gallops, and should win the Montpelier Maiden Plate.

DIOSMA

is given a slight preference over Coffee Cooler in the Apprentices' Plate.

My fancies at the other meetings are:—Birmingham—2.0, Future Record, if absent Chanel; 2.30, Scanderoon; 3.30, Mansur; 4.0, Mrs. Atkins; 4.30, Astyanax.

Ripon—2.0, Fairy Dene; 2.30, Jay Jay; 3.0, Freia filly (next best); 3.30, Firestone; 4.0, Portpatrick; 4.25, Enstone.

RIPON PROGRAMME

TO-DAY'S SELECTIONS

Mallorie Plate—**Sureline.**
Grand Stand Plate—**Jay Jay.**
Studley Plate—**Freia filly** (nap).
Ripon Handicap—**Firestone.**
Claro Plate—**Whirling Dun.**
Newby Plate—**Enstone.**

2.0—MALLORIE PLATE of 200 sovs. 5f. Age st. lb.

VOLKIS (Mr. F. Deuchar)	F. Armstrong	8 9 7
FUZZY WUZZY (Mr. F. Clayton)	Jos. Canty	8 6 5
TAMARIX (Mr. J. Miller)	Lyde	6 9 0
THE TATLER (Mr. J. Hall)	Storie	5 9 0
HOMOCEA (Mr. Arrowsmith)	Owner	4 8 13
SURELINE (Mr. G. Heilley)	G. Armstrong	4 8 12
GUILDHALL (Mr. P. Jackson)	Elsey	4 8 12
GOLDEN KING (Mr. Beswick)	Davey	4 8 12
BROWN KATE (Mr. P. Gribble)	Briscoe	4 8 11
GRANDMASTER (Mr. R. Armstrong)	G. Armstrong	8 8 10
CROON (Col. T. C. Dunlop)	Easterby	6 8 8
HEVUSINA (Mr. S. Morris)	Jones	4 8 8
HARMONIA (Mr. C. Hall)	G. Armstrong	5 8 5
KIDSIDE (Mr. Wilson)	G. Armstrong	5 8 5
BASILOFF (Mr. McKinlay)	R. Parker	4 8 2
OUR LENA (Mrs. M. Brook)	K. Parker	4 8 2
MISS PICK (Col. Fairfax)	G. Colling	5 8 2
FLANAGAN (Mr. Betterill)	Botterill	4 8 1
EIGHT WHEEL (Col. Fairfax)	Easterby	5 8 0
ATHEUS (Mr. G. Micklethwait)	Carr	4 7 13
FLINT HILL (Mr. Y. Stoute)	Carr	4 7 13
BELLEVA (Capt. Brassey)	R. W. Armstrong	5 7 12
BROWN BEAUTY (Mr. Tasker)	Smallwood	4 7 11
FAIRY DENE (Mr. Menzies)	R. J. Colling	3 7 11
MAISIE POP (Mr. R. Lumsden)	Storie	3 7 10
TRAMLINE (Mr. R. Renton)	Renton	5 7 9
BIRD OF ESSEX (Mr. Davies)	Mather	4 7 9
ETUDE (Sir L. Green)	Hodgson	4 7 8
ESTRELA (Mrs. J. Carruthers)	G. Colling	6 7 8
NEJMA (Mr. R. Glasspool)	G. Sadler	5 7 6
LODGE HILL (Mr. J. Sharp)	Hollingsworth	5 7 5
SPRING GLORY (Mr. J. Sharp)	Walters	5 7 5
DELIAST (Mr. E. Hawton)	Ario	4 7 1
ATTAINMENT (Mr. W. Murphy)	Drake	4 7 1
DELPHINIA (Mr. Fenton)	Fenton	5 6 10
EXCELSIOR (Sir H. Sykes)	Botterill	3 6 10
VIRGIN'S TANGLE (Maj. Bladon)	Bladon	4 6 10

2.30—RIPON CITY WELTER HANDICAP PLATE of 300 sovs. 1¼ m. Age st. lb.

THANKERTON (Mrs. Shand)	G. Armstrong	3 9 11
FIRESTONE (Lord Derby)	W. Jarvis	4 8 11
LONDON PRIDE (Mr. W. Thorpe)	M. Peacock	4 8 10
DALMALLY (7lb. ex.) (Mr. W. Webster)	Seymour	5 8 10
CAIRO (Lady Milton)	Easterby	4 8 9
DAN CUPID (Mrs. Robinson)	H. Peacock	5 8 9
SOME SHOT (Mr. T. Davidson)	Vasey	4 8 8
GAME CHICKEN (Mr. E. Davey)	Davey	8 8 5
PADDINGTON (Lt.-Comdr. Peake)	Attfield	6 8 4
GENERALISSIME (Mr. R. Armstrong)	Attfield	6 8 4
SUNNY SAILOR (Mr. W. S. Murphy)	Drake	4 8 0
SHRIEK (Mr. F. Straker)	M. Peacock	4 8 0
NIGHT ARROW (Mr. Egerton)	R. Armstrong	6 8 0
RASHIEGRAIN (Mr. G. Hedley)	G. Armstrong	3 7 13
WARDLEY (Mr. W. H. Thorpe)	Thorpe	5 7 11
INDIARUBBER (Mr. W. P. Hartley)	Risey	6 7 7
STEEPHURST (7lb. ex.) (Mrs. Shand)	G. Armstrong	5 7 7
SPRING RUN (Mr. R. Lumsden)	Boyd	5 7 4
SPART NOW (Mrs. M. Brook)	P. Parker	5 7 0
IDISCOPE (Mr. Huddleston)	T. Barker	4 7 0

2.30—GRAND STAND HANDICAP PLATE of 200 sovs. For three-year-olds only. 1m.

GRANGEMORE (Capt. H. Dixon)	Behan	9 7
RAWANA (Mr. M. Vaghiano)	S. Darling	8 11
FERNHURST (Mr. J. J. Barr)	Easterby	8 9
JAY JAY (Lord Nunburnholme)	Whiteley	8 8
LAYTOWN (Mrs. Armstrong)	F. Armstrong	8 8
BOLD MAIDEN (Mr. H. Crawford)	Bellerby	8 4
DEVASTATION (Mr. D. Crossman)	Briscoe	8 3
CASTOWN (Mr. W. J. Bellerby)	M. Peacock	8 0
STRAIGHT AWAY (Mr. Thorpe)	H. Peacock	7 13
WILD HEATHER (Mr. Thorpe)	M. Peacock	7 10
PROOF (Mr. J. L. Dugdale)	M. Peacock	7 10
POLLY CALVERT (Mrs. M. Brook)	Bladon	7 6
WORDSWORTH (Maj. Bladon)	Bladon	7 6
CHIEF GUIDE (Sir F. Bushby)	Armstrong	7 5
NUNNERY (Lord Derby)	W. Jarvis	7 1
JERVIS BAY (Mr. Mortimer)	Bazley	6 13
THE SANCTARY (Sir L. Bates)	Bazley	6 12

3.0—STUDLEY SELLING PLATE of 200 sovs. Two-year-olds only. 5f. st. lb.

BRELAN (Mrs. R. W. Armstrong)	R. Armstrong	8 11
MARTEL (Miss M. Thorpe)	Hammett	8 11
PLEASURE (Mrs. A. E. Harford)	R. J. Colling	8 11
SHINGLED F. (Mrs. Bagley)	Bazley	8 11
MILLERSDALE (Mr. J. T. Downing)	Vasey	8 10
REQUEST (Mr. W. H. Thorpe)	H. Peacock	8 10
BUCKS BELLE F. (Mr. W. J. Bellerby)	Bellerby	8 7
LAST GLIMPSE F. (Mr. W. J. Bellerby)	Bellerby	8 7
GUIDING QUEEN (Mr. R. Davey)	Davey	8 7
AUSTRAL (Capt. C. F. Elsey)	Murless	8 7
MONLA F. (Lord Feversham)	W. Pratham	8 7
NIMBLE STAR G. (Mr. W. Pratham)	Drake	8 7
FREIA F. (Lord Harewood)	W. Jarvis	8 7
QUEEN OF THE HILLS F. (Duke of Marlborough)	G. Rochford	8 7
GORBIA F. (Mr. M. V. Peacock)	M. Peacock	8 7
PRINCESS SABRA (Mr. H. S. Persse)	Persse	8 7
SANDO (Mr. R. J. Rowley)	G. Armstrong	8 7
GAY TAD (Mr. W. Riley Smith)	M. Peacock	8 7

3.30—GUARD MAIDEN PLATE of 200 sovs. For two-year-olds only. 5f.

TEMPLE (Mr. E. C. Nolan)	R. J. Colling	9 7
BOLD BEN (Mr. A. E. Berry)	F. Armstrong	9 7
CRIUS (Lt.-Col. H. A. Carr)	H. Peacock	9 7
TRUE STORY (Mr. W. H. Thorpe)	M. Peacock	9 4
ENSKILDA (Mr. W. H. Carruthers)	N. Cannon	9 4
SALLY'S SHRIFT (Mrs. Carruthers)	G. Colling	9 0
PORTPATRICK (Major H. Cayzer)	B. Rochford	9 0
ELENDERLINE C. (Sir T. Dixon)	M. Peacock	9 0
GUSTAVUS ADOLPHUS (Mr. Egerton)	R. Armstrong	9 0
MONKS MEAD (Sir L. Green)	Hodgson	9 0
MIDNIGHT SON (Mr. G. Peck)	S. Darling	9 0
HOLYHEAD (Mr. M. H. Benson)	S. Darling	9 0
DOLCOATH (Mr. A. F. Basset)	Persse	8 11
PLANTAGRA (Lord Beatty)	Beasley	8 11
MARGARET (Mrs. Hebert)	Bladon	8 11
POTY (Major F. McK. Bladon)	H. Peacock	8 11
CRIUS (Lt.-Col. H. A. Carr)	McVittie	8 11
STANTON MAY (Miss J. Clayton)	McVittie	8 11
BOBBY DAZZLER (Mr. C. Fox)	G. Armstrong	8 11
COURAGEOUS (Mr. M. V. Courage)	Beatty	8 11
GUIDING QUEEN (Mr. R. Davey)	Davey	8 11
FELSTONE (Lord Derby)	W. Jarvis	8 11
CRANBERRY (Mr. J. Dickie)	Hammett	8 11
EKKA (Mrs. Fairfax)	Easterby	8 11
ORPHNE (Mr. J. Gorman)	Bellerby	8 11
COLOUR SCHEME (Mr. A. Hedley)	Barling	8 11
EDIE (Mr. P. Jackson)	Storie	8 11
WESTFIELD (Mrs. M. Lambert)	Bellerby	8 11
IRISH TRUCE F. (Mr. A. F. Moralee)	Bellerby	8 11
NIBS (Mr. M. J. Peacock)	Renton	8 11
FOXGLOVE (Mrs. F. Reynard)	Cowie	8 11
PHARELEA (Mr. J. Rose)	Walters	8 11
HECUBA F. (Mr. J. Simrp)	Harper	8 11
RHODESIA C. (Mr. J. Smith)	Storie	8 11
QUICKFLASH G. (Mr. R. Smith)	M. Peacock	8 11
WHIRLING DUN (Mr. F. Straker)	Mason	8 11
GRACEFUL SPEAR G. (Mr. T. B. Watson)	Seymour	8 11
PARK HILL (Mr. W. Webster)	Seymour	8 11

Probable Starters and Jockeys. — **Betting Forecast.**

BOLD BEN	7/1
CRIUS	9/1
SALLY'S SHRIFT	20/1
PORTPATRICK	20/1
SLENDERLINE COLT	20/1
MIDNIGHT SON	5/1
DOLCOATH	20/1
PLANTAGRA	20/1
CRIUS	20/1
STANTON MAY	20/1
BOBBY DAZZLER	4/1
GLIDING QUEEN	20/1
FELSTONE	100/8
EDIE	20/1
NIBS	20/1
FOXGLOVE	5/1
HECUBA FILLY	20/1
QUICKFLASH G.	20/1
WHIRLING DUN	20/1
PARK HILL	20/1

4.25—NEWBY PLATE of 200 sovs. 1¼ m.

FAIRLEAD (Lord Derby)	W. Jarvis	4 10 2
STELLA WARDEN (Mrs. R. Cates)	McVittie	3 8 13
PEEL TOWER (Mr. R. Dand)	Easterby	3 8 13
MILTON ABBEY (Mrs. Webster)	Newton	8 8 10
GAY REVELLER (Mr. R. Renton)	Renton	5 8 7
SANDY GREY (Mr. W. Murphy)	Drake	3 8 6
MARIA (Mrs. Mason)	Drake	4 8 6
ALUMINITE (Mr. R. Smith)	J. Harper	4 8 6
COPPICE (Mr. W. R. Smith)	M. Peacock	3 8 6
RUDYETA (Sir F. Bibby)	A. F. Basset	Persse	3 8 6
BULGADIN (Mr. A. F. Basset)	Persse	3 7 10
ROSEMELLIN (Mr. A. F. Basset)	Persse	3 7 10
ST. BLANCHE (Lord Harewood)	W. Jarvis	3 7 10
PROMDECCA (Sir E. Hoyle)	H. Peacock	3 7 10
EMBARRASSED (Mr. R. McCreery)	Persse	3 7 10
BEGINNER (Mr. G. Peck)	G. Sadler	3 7 10
EXSTONE (Mr. R. Tree)	B. Rochford	3 7 10
YALE STAR (Mr. Webster)	Seymour	3 7 10

Probable Starters and Jockeys. — **Betting Forecast.**

STELLA WARDEN	100/8
GAY REVELLER	100/8
ALUMINITE	100/8
RUDYETA	5/1
COPPICE	5/1
PROMDECCA	5/1
EXSTONE	100/8
YALE STAR	100/8

CHEPSTOW RESULTS

2.30—LIONS LODGE SELLING PLATE of 110 sovs for three years old. 6f.

Mr. S. Wootton's b. g. ROCKTON	by Milton—	
Penny Rock, 8-4	Weston	3
Mr. F. Hartigan's ATHIS, 8-4	G. Richards	2
Mrs. G. Butler's DEMIGOD, 8-4	M. Hunter	3
Also ran—Yoke (H. Graves), Lively (A. Sharples), Metaphoric (V. Mitchell). Off 2.36. (Winner trained by Colling.)		

Betting—2 to 1 on ROCKTON, 3 to 1 agst. other. Won by half a length; four lengths.

Tote (2/-)—Win, 3/5; places, 2/3, 2/9.

3.0—ST. ARVANS SELLING HANDICAP. A plate of 110 sovs. 1¼ m.

Mr. R. J. Norbury's b. g. ARDGLASS, by Spion Kop—Whitenza, a. 8-2	Y. Mitchell	1
Mr. S. Wootton's KOTA, 3-7	Sharples	2
Mr. H. M. Hartigan's WILD MEADOW, a. 9-0	G. Richards	3

Also ran—Transcendental Gold (D. Prendergast). Off 3.4. (Winner trained by Cockton.)

Betting—5 to 4 agst. Kota, 5 to 2 ARDGLASS, 3 to 1 Wild Meadow, 5 to 1 Transcendental Gold.

Tote (2/-)—Win, 6/3.

Won by a head; a bad third.

The winner was bought in for 155 guineas.

3.30—GREAT WESTERN MAIDEN STAKES of £197 to the winner. Three-year-olds. 1¼ m.

Mrs. C. Glorney's br. c. FOX STAR, by Foxlaw—Nel Star, 8-11	G. Richards	1
Mr. E. Thornton Smith's BAY LAUREL, 9-0	T. Lowrey	2
Mr. D. Crossman's FRANCO, 9-7	T. Hawcroft	3

Also ran—Hawfinch (M. Hunter), Praxidicea (H. Graves), Winacre (F. Thompson), False Bay (W. Elliott). Off 3.38. (Winner trained by Cundell.)

Betting—7 to 4 on Bay Laurel, 4 to 1 agst. Franco, 5 to 1 FOX STAR, 7 to 1 Praxidicea, 20 to 1 any other.

Tote (2/-)—Win, 10/9; places, 2/6, 2/3, 2/9.

Won by five lengths; one and a half lengths.

4.0—CHEPSTOW SUMMER CUP, a handicap plate of 300 sovs. 1 m.

Miss P. Davies's ch. g. GOLDEN ROD, by Pick of the Circus—Bridle Goose, 4, 7-8	G. Richards	1
Mr. C. Glorney's CANTEENER, 6, 9-2	T. Lowrey	2
Mr. F. Templeman's GALVANI, a. 9-0	T. Hawcroft	3

Also ran—Rydon Fairy (D. Prendergast), Macalow (R. Lynch). Off 4.3. (Winner trained by M. Hartigan.)

Betting—Evens 6 to 4 agst. GOLDEN ROD, 4 to 1 Rydon Fairy, 6 to 1 Canteener, 10 to 1 Macalow.

Tote (2/-)—Win, 4/6; places, 3/9, 6/6.

Won by a length and a half; half a length.

4.30—TINTERN PLATE of 150 sovs. Two years old. 5f.

Mr. W. R. Lysaght's b. c. ALISTAIR, by Lemberg—Apple Blossom, 8-7	T. Lowrey	1
Mrs. E. Wyndham's STRONG MEASURE, 7-13	C. Ashley	2

Lord Monck's BACARDI, 9-3 R. Lynch 3

Also ran—Babel (W. Sibbritt), Seraph Lass (T. Hawcroft), Missprint (G. Richards), Beano (H. Graves). Off 4.35. (Winner trained by B. Jarvis.)

Betting—11 to 8 on ALISTAIR, 5 to 1 each agst. Bacardi and Missprint, 7 to 1 Strong Measure, 8 to 1 Beano, 33 to 1 any other.

Tote (2/-)—Win, 2/9; places, 2/6, 3/-.

Won by three lengths; five lengths.

5.0—ITTON HANDICAP of 150 sovs. 5f.

Mr. D. Crossman's b. g. PATBALL, by Ballyforis—Patricia, 3, 8-13	W. Sibbritt	1
Mr. F. Hartigan's SARRAGOSSA, a. 7-10	G. Richards	2

Capt. F. A. Ingram's ADMIRAL'S BRIDGE, 3, 7-7 K. Lawson 3

Also ran—Resenda (T. Hawcroft), Cutanrun (H. Thompson), Belamour (B. Lynch). Off 5.3. (Winner trained by Briscoe.)

Betting—2 to 1 agst. Sarragossa, 5 to 2 PATBALL, 9 to 2 each Resenda and Admiral's Bridge, 20 to 1 any other.

Tots (2/-)—Win, 11/9; places, 4/9, 3/6.

Won by four lengths; three-quarters of a length.

WRESTLING

ANOTHER OPPONENT FOR DAN O'MAHONY?

Charley Strack, an American wrestler who claims to have won the Olympic title in 1924, has been induced by Mr. Egan, the promoter, to come to Ireland as a potential opponent of Dan O'Mahony, whom he is prepared to meet anywhere.

Mr. W. Reilly (Wigan) will act as referee in the contest between O'Mahony and Rube Wright next Sunday.

POLO

COCHRANE CUP FINAL

SPLENDID DISPLAY BY CAPTAIN FINDLAY

GREYLINGS..... 8 QUIDNUNCS..... 1

The Greylings won the Stanley Cochrane Cup, defeating Quidnuncs in a four-chukkar match at the Nine Acres, Phœnix Park, yesterday, by six goals to one.

The winners were splendidly served at No. 3, where Captain Findlay gave a first-class display of accurate and long hitting, and initiated many attacks. Mr. J. V. Nutting (No. 2) backed up excellently, and Major Galaford St. Lawrence played a strong game at back, whilst Mr. E. C. Nutting, at No. 1, got through a lot of sound work.

The Quidnuncs never really got going, and were often beaten on the turn. They should, however, have had more than one goal on the chances offered, but generally were out of luck.

The Quidnuncs' goal had many narrow escapes in the first chukkar, early in which Mr. A. Moore saved splendidly when a shot by Mr. J. V. Nutting looked a scorer. At the other end Major St. Lawrence saved a certain score when Mr. Martin was going through. Twice Captain Findlay was only barely wide with good shots, and the chukkar ended without a score.

Mr. J. Nutting signalised the start of the second chukkar with a goal to give Greylings the lead, and he was unlucky with another fine shot immediately afterwards, Mr. Martin just getting to the ball in time. Before the bell, however, Mr. Nutting hit his second goal to give Greylings a 2-0 lead.

Continuing to have the better of play in the third period, Greylings, who on handicap were three goals a better side, went further ahead with a great goal by Captain Findlay. Mr. D. Moore reduced the deficit after good work by Mr. A. Moore, but Major St. Lawrence hit through another for Greylings. In the final chukkar Mr. E. Nutting and Captain Findlay each scored to bring the winners total to six.

Greylings—Mr. E. C. Nutting, Mr. J. V. Nutting, Captain R. Findlay, Major Gaisford St. Lawrence (back).

Quidnuncs—Mr. D. Moore, Mr. H. Tyrrell, Mr. J. L. Martin, Mr. A. L. Moore.

Umpire—Major T. W. Kirkwood.

THE HURLINGHAM TEAM SCORES FREELY

It was practically all one-way scoring in the four-chukkar practice match for the Hurlingham side, who scored ten goals against one by the A.I.P.C. four.

The changes in the Hurlingham team—Colonel Aizlewood, who on Saturday played No. 3, and Mr. Cowan (2) changing places—made for improvement, and the visitors were always on top.

Mr. Cowan (2), Colonel Aizlewood and Major Arnott scored for Hurlingham in the first period, in which Mr. Johnson scored the home side's only goal. In the second chukkar Major Arnott and Mr. Moulton-Barrett brought the visitors' total to six, and in the third Mr. Cowan, Colonel Aizlewood (2) and Mr. Moulton-Barrett completed the scoring.

Hurlingham—Mr. R. A. Moulton-Barrett, Lieut.-Colonel A. Aizlewood, Mr. H. W. L. Cowan, Major T. J. Arnott.

A.I.P.C.—Major T. W. Kirkwood, Mr. J. Johnson, Major J. O'Rorke, Mr. J. L. Martin.

Umpire—Mr. R. H. Usher.

RIPON RESULTS

1.30—SHARROW (S.) PLATE of 200 sovs. 6f.

Mr. F. Ellison's gr. g. WINDOLITE, by Winalot—Awnilug, 6, 10-0	Taylor	1
Mr. F. Deuchar's FUZZY WUZZY, 3, 9-11	P. Beasley	2
Major P. C. Burton's SCHICHALLION, 4, 9-11	H. Jellis	3

Also ran—Coy Finch (E. Fox), Nameless (D. McGuigan), Miss Romance (F. Watts), Whisper In (W. Nevett), Belmont Lad (W. Wing). (Winner trained by Elsey.)

Betting—6 to 4 agst. WINDOLITE, 13 to 8 Fuzzy Wuzzy, 11 to 2 Schichallion, 100 to 8 each Nameless and Whipper In, 20 to 1 any other.

Tote (2/-)—Win, 3/5; places, 2/6, 2/6, 2/9.

Won by one length; a head.

2.0—FISHERGREEN T.Y.O. PLATE of 200 sovs. 6f.

Mr. H. D. Pencock's b. f. SCARLET PRINCESS, by Prince Galahad—Noneen Rhu, 8-2	P. Gray	1
Mr. W. H. Thorpe's TRANSPORT, 8-2	W. Nevett	2
Mr. A. F. Moralee's PEEL WELL, 8-5	D. McGuigan	3

Also ran—Hard Going (W. Carr), Roselyon (P. Beasley), Intolerance (H. Beasley), Bonfire (J. Reeves), Miss Badger (T. Lowrey), Faster filly (T. Weston), Tuan (W. Bullock), Solimenta filly (Evans), Kensford (W. Elliott), Clracknel (J. Caldwell), Marozia (J. Taylor), Cracknel (J. Caldwell). (Winner trained by T. Peacock.)

Betting—6 to 4 agst. Intolerance, 5 to 2 Faster filly, 9 to 2 Roselyon, 10 to 1 each Transport and Marozia, 100 to 8 Peel Well, 20 to 1 SCARLET PRINCESS or any other.

Tote (2/-)—Win, £3 17/6; places, 69/9, 8/6, 9/6.

Won by half a length; a head.

2.30—YORKSHIRE (S.) WELTER HANDICAP of 200 sovs. 1 m.

Mr. Lamsden's ch. f. BINT ANATH, by Ramases II.—Passion, 5, 7-13	W. Stephenson	1
Mr. W. Cary's TOSH, 6, 7-4	W. Christie	2
Mr. L. G. Maller's POOR BUM, 3, 7-8	R. Perryman	3

Also ran—Coldron (W. Bullock), Banquo (A. Richardson), Boy Friend (W. Carr), Dunkhurst (H. Beasley), Obliterette (J. Jones), Normanby Knight (H. Gunn), Aquilus (John Peacock), Roscate (W. Wing), Winster (J. Taylor), Forest Fire (J. Foy), Town Mouse (H. Clayton), Greektar (W. Nevett), Hartland Abbey (F. Watts), Amiafield (C. Couch). (Winner trained by Storie.)

Betting—5 to 1 agst. Banquo, 7 to 1 Poor Bum, 8 to 1 each BINT ANATH and Normanby Knight, 10 to 1 each Aquilus, Roscate and Tosh, 20 to 1 any other.

Tote (2/-)—Win, 30/-; places, 8/9, 6/3, 5/3.

Won by a head; three lengths.

3.0—GREAT ST. WILFRED HANDICAP of 500 sovs. 1½ m.

Mr. J. A. Dawson's ch. g. MINNTON, by Papyrus—Nice, 4, 8-11	D. Smith	1
Mr. S. Tyle's DAYSIGHT, 5, 7-6	W. Bullock	2
Mr. A. Boasman's NEWTOWN FORD, 4, 8-7	W. Nevett	3

Also ran—Piccadilly (A. Richardson), Outlaw (J. Caldwell), Desmondtot (W. Carr), Lanson (F. Evans), Yum Yum (C. Richardson), Outlaw (Christie), Greymantle (G. Jaques), Stainforth (W. Wing). (Winner trained by Frank Butters.)

Betting—2 to 1 agst. Newtown Ford, 5 to 1 Minnton, 7 to 1 Daysight, 8 to 1 each Piccadilly, No Parking and Lanson, 100 to 8 Greymantle, 100 to 6 any other.

Tote (2/-)—Win, 18/-; places, 5/-, 10/6, 4/3.

Won by a head; three lengths.

3.30—AUGUST THREE-YEAR-OLD STAKES of 200 sovs. 1 m.

Mr. W. Riley-Smith's c. BREADCRUST, by Manna—Creola Run, 9-0	W. Nevett	1
Sir E. Findley's FONTAINEBLEAU, 8-11	H. Jellis	2

Mr. G. Peck's BEGINNER, 8-11 W. Christie 3

Also ran—Festinalia (P. Beasley), Nonsparrib (E. Fox), St. Blanche (A. Richardson), Dee-the-Nee (D. McGuigan), Drem Major (H. Jamieson), Walton (John Doyle), Dinner (trained by M. Peacock.)

Betting—11 to 8 on BREADCRUST, 9 to 2 Beginner, 7 to 1 Festinalia, 10 to 1 agst. Fontainebleau, 20 to 1 St. Blanche, 30 to 1 any other.

Tote (2/-)—Win 3/6; places, 2/6, 4/-, 3/6.

Won by three lengths; same.

4.0—BONDGATE HANDICAP of 150 sovs. 5 f.

Mr. G. W. Dixon's b. f. CAPELGILL, by Twelve Pointer—Cay-y-Rsl, 3, 7-4	E. Fox	2
Sir L. Green's KEN HILL, 4, 7-13	T. Weston	3
Mr. P. G. Clifford's SAN SEBASTIAN, 4, 7-13	H. Jellis	1

Also ran—Volcanius (H. Beasley), Hopabong (H. Gunn), Wedding Ring II. (P. Beasley), Misrule (W. Nevett), The Tatler (C. Drewery), Mount Lothlin (W. Stephenson), Fugit (D. Smith), Gonut (W. Sharpe), Alder Rose (A. Richardson), Roseann (C. Richards), Mystery Man (J. Dyson), Sally (W. Christie), Chantilly (R. Wimbush), Green (F. Thirkell), Ogie Bene (G. Jaques), Believa (Easterby). (Winner trained by Easterby.)

Betting—9 to 4 agst. Volcanius, 8 to 1 each Misrule, San Sebastian, Fugit and Alder Rose, 10 to 1 each CAPELGILL, Ken Hill, Gonut and Roseann, 100 to 8 Wedding Ring II., 100 to 7 Believa, 20 to 1 any other.

Tote (2/-)—Win, 39/6; places, 9/-, 3/3, 4/-.

Won by three-quarters of a length; a length and a half.

4.30—HACKFALL (APPRENTICE) PLATE of 150 sovs. 1 m.

Sir K. Fraser's b. f. TURTUR, by Obliterate—Palomita, 3, 7-0	Bennyworth	1
Mr. A. Boasman's BYRONIC, 5, 6-11, A. Reast		2
Mrs. M. Brook's ROYAL CRUSADE, 5, 8-5	H. Lundie	3

Also ran—Take My (J. Gill), Bell-ans (R. Reynolds), Whyiwynn (R. Wimbush), Park Pearl (G. Jaques). (Winner trained by A. Sharpe.)

Betting—2 to 1 agst. Bell-ans, 9 to 4 Royal Crusade, 7 to 2 Byronic, 5 to 1 TURTUR, 20 to 1 any other.

Tote (2/-)—Win, 9/9; places, 3/3, 2/9, 3/6.

Won by two lengths; four lengths.

BOWLING

NORTH LONDON CLUB'S TOUR

A very close match between the Irish Free State and the North London B.A. at Blackrock yesterday, ended in a draw of 96 shots all.

I.F.S.—West, 14; O'Connor, 17; Boyd, 19; Gilthorpe, 22; Morton, 24—96.

North London—Cooke, 21; London, 14; Crosson, 23; Brant, 23; Townsend, 13—96.

THE OLYMPIC GAMES

British Runners too Slow in the Steeplechase

(Continued from Page 7.)

J. Sheffield, Britain's sole representative in the 400 metres hurdles event, which R. M. N. Tisdall won for Ireland at Los Angeles in 1932, failed to qualify for the final, although favoured by the draw. Sheffield got away nicely, and took the first hurdle in fine style, but knocked the third and penultimate hurdles. This put him out of his stride, and he faltered on the run-in. This heat was won by Glenn Hardin, the American world record holder.

The South African pair—T. Becker and R. M. Rushton—were expected to do well in this event, but Becker did not run, and Rushton failed to qualify.

THE STEEPLECHASE

By the time the 3,000 metres steeplechase started it had begun to rain. Evenson took the first hurdle excellently, and went ahead in his heat, but passing the stand the second time round he dropped back to sixth place. He made up ground at the water-jump, but once more lost ground. He did not seem to be running with his usual zest, and at the third water-jump he was baulked, which did not improve matters.

At the half-distance he made a fine effort. Though seventh, he was well up with the leaders.

He stumbled at the fourth water-jump, but continued to make ground strongly and went into fourth place. At the fifth water-jump he gave way to Dompert, who took the lead. The American, Dawson, made a great effort, and on the last bend caught Evenson, who, seeing his chance of qualifying hopeless, eased up and finished fifty yards behind the winner, Dompert.

GINTY'S WEAKNESS

James Ginty, the second British runner in the steeplechase, spoiled his chances of qualifying by negotiating the water-jumps badly. He was always with the leaders, but every time he took the water-jump he dropped behind. With three laps to go he was lying fifth to Reroile, the French champion, who was in the lead.

Ginty struggled gamely to run into the fourth qualifying place, but he continued to spoil good hurdling and sprinting by bad water-jumping. Ginty finished with a fine burst and passed the Japanese, Tanaka, but another poor water-jump prevented him beating Larsson, of Sweden, for fourth place.

Of the British women, Eileen Hiscock won her first round heat comfortably by five feet, after a strenuous race with the American, Miss Rogers. Miss Burke, however, was up against stiffer opposition in the German champion, Fraulein Dollinger, who beat her by about three yards. In the fifth heat Miss Brown got away badly, and never looked to have a winning chance.

In the semi-finals, Miss Hiscock, after getting away well, was unable to maintain the hot pace set up by Miss Helen Stephens, the American, who had broken the world record in the first round, and Fraulein Kraus (Germany). She finished fifth, Miss Stephens's time of 11.5 secs. was only 1-10 sec. slower than her world record.

Miss Burke also got away to a good start in her semi-final, and she held the lead at twenty-five yards, where Fraulein Dollinger and Stella Walsh, the Polish-American got into their stride. Miss Burke was unable to keep up the pace, and began to fall back. She finished fifth of six.

Great Britain gained a narrow win by 13 goals to 11 over Mexico in the eliminating matches in the polo championship. The match was fought out at a keen pace before 20,000 spectators, on turf which was still damp from early rain.

Captain B. J. Fowler, Britain's No. 1, who scored seven goals; Captain H. P. Guinness, the only Westchester Cup player in the side, who scored two; Captain W. R. N. Hinde (2) and Captain D. Downay (2), all played brilliant polo on the British side in a hard-fought match.

YESTERDAY'S RESULTS

400 METRES HURDLES

FIRST ROUND.

Heat 1—J. Kovacs (Hungary), 53.7 secs., 1; J. Passanau (Belgium), 55.8 secs., 2.

Heat 2—F. Nohbrock (Germany), 54.7 secs., 1; M. D. Schofield (U.S.A.), 54.8 secs., 2.

Heat 3—R. S.

Financial News & Notes

FINANCIAL PARAGRAPHS

Stock Exchanges Closed

All the Stock Markets were closed yesterday (Monday).

Guinness

Commenting on the full report of Arthur Guinness for the year, the *Financial News*, referring to the balance sheet, says:—The most significant items are an advance of rather more than £1,400,000 in premises, plant, machinery, etc., which brings the total value of these assets to nearly £7,112,000, a fall of more than £500,000 in amounts owing by subsidiary undertakings from £616,226 to £107,976, and a sharp contraction in cash resources from £2,215,413 to £1,082,268. First-class investment holdings have, however, risen by nearly £500,000. Surplus liquid assets are well in excess of £5,800,000, and include an investment total of £4,931,634. The latter figure includes an undisclosed reserve owing to the customary under-valuation on market prices. This consideration also applies to creditors, which include unspecified provisions for taxation and contingencies. The general strength of the Guinness undertaking needs no stressing, and the accounts in general provide the usual indications of confident activity. The Earl of Iveagh's speech next Saturday will be awaited with more than usual interest by the large body of shareholders.

Tanker's Scheme Ineffective

The proposed new scheme of arrangement for Tankers, Ltd., which was submitted to meetings of the company last Tuesday, will not become effective, as the requisite three-fourth majority was not obtained in respect of the funding certificates.

Rand Gold Profits for July

The following are additional returns:—Brakpan, £106,522 (£104,231); Daggafontein, £127,068 (£125,204); Springs, £168,111 (£166,969); West Springs, £33,313 (£33,067); Transvaal, £6,756 (£6,531). (The revenue from gold is based on a price of £6 18s. per fine oz.)

Conditions in Canada

The Monthly Commercial Letter, issued by the Canadian Bank of Commerce, states that construction, the heavy industries, and lumbering have been active, but newsprint, the automotive trades and textiles are seasonally slack. Tourist trade began early, and promises to be the best since 1930. Exports from January to May were substantially higher than a year ago, and better distributed. A recurrence of drought on the southern prairies has largely offset the improvement in the Western crop that occurred early in June. Central and Eastern crops are expected to be lighter, but of better quality than a year ago.

New Companies

The following companies have been registered with offices in the Free State (the nominal capital of each is given):—Dublin Cinemas, Ltd., £20,000; Killarney Race Company, Ltd., £5,000; Windsor Holdings Company, Ltd., £4,000. The following have also been registered:—Montagu Arms Hotel (Portstewart), Ltd., £5,000; Portmore Farms, Ltd., £100.

United States Treasury's Monthly Statement

The Secretary of the United States Treasury in his usual monthly report gives the following particulars:—Ordinary receipts 235,887,000 dollars (529,215,000 dollars), ordinary disbursements 335,206,000 dollars (2,091,589,000 dollars), net balance in general fund 2,230,468,000 dollars (2,681,510,000 dollars), total cash assets in general fund 13,917,665,000 dollars (14,760,833,000 dollars), debt decrease 334,748,000 dollars (2,142,100,000 dollars increase), emergency expenditures not included in the above, 81,902,000 dollars (255,515,000 dollars). The amounts in parentheses are the relevant figures issued in the report of July 2nd.

THE GATE'S NEW SEASON

A PROMISING OPENING

"Master of the Revels," by Don Marquis.

King Henry VIII ..... Hilton Edwards
Cardinal Wolsey ..... Michael MacLiammoir
Catherine of Aragon ..... Coralie Carmichael
Anne Boleyn ..... Meriel Moore

It was good, after all these months, to see Hilton Edwards and Micheal MacLiammoir on the stage at the Gate Theatre again, and the cheers that greeted them at the final curtain last night had a personal ring. Their opening play shows that business, again, is as usual; they have not deserted their old standards of production, setting and lighting, and have kept to the Gate's tradition of enterprise in the choice of plays. "Master of the Revels," indeed, was shown in Europe for the first time last night, and the comedy has excited so much notice in New York that many Dublin people will be glad of the chance to see it.

The play is the work of Don Marquis (who will be known already to some as the creator of Archy, that inimitable cockroach), and to give a rough idea of its scope and style one can compare it with "The Private Life of Henry VIII.," a film which was seen in Dublin some time ago. It proceeds, in the same rather episodic manner, from one marriage to another until Katherine Parr is reached; it presents Henry as much the same kind of genial scoundrel, and the speech of the characters is given the anachronistic, "modern" touch that was so amusing on the film.

Indeed, the dialogue of "Master of the Revels" is at the same time a strength and a weakness. The play is full of delightful lines and unexpected turns of phrase, but the author, blessed over-much with a sense of humour, never seemed able to make up his mind whether he was writing a skit on the Tudors or a fairly serious study of Henry's reign. The audience is continually being switched from one mood to the other, and the effect is rather bewildering.

Another weakness—and a curious weakness in an American play—is that the "Master of the Revels" does not seem to lead anywhere. It starts promisingly on the note of farce, with Henry's discovery that he would like to be rid of his first wife, and his decision to take the appropriate steps. The author gives an entertaining version of Henry's dealings with the Pope, and, in addition, manages to convey his own idea of the man's character very vividly. One scene, in particular, is a miracle of compression and explanation—Henry, in his dealings with the group of discontented peasants, exposes not only all the brutality and humour of his own nature, but also the qualities which made him simultaneously a treacherous man, a religious hypocrite, and a great king. From that point onwards, however, the author can think of nothing better to do than to give a condensed version of the rest of Henry's life—the betrayal and death of the men who helped him to power, and the monarch's rather conventional progress from one amour to another. The play continues to be amusing, but it has lost its point.

The strength of this comedy lies in its character-sketches. Henry himself, with his almost boyish outlook on life, gets most of the attention, and the part was acted finely by Hilton Edwards. There can be no doubt, however, that Michael MacLiammoir's playing of Wolsey was the real "high spot" of the evening. We are not accustomed to see him in this kind of part, which denies him all his usual vivacity and emotion, and substitutes a character of ice for one of fire. Yet his picture of the Cardinal, a gloomy, scheming figure with the knowledge of his fate always hanging over him, was amazingly good. One would have said that it was not in Mr. MacLiammoir's nature to take such a part, but he made it the most convincing part in the play.

Among the other members of the cast the honours were very evenly divided. H. R. Alleyne as Thomas Cromwell, Art O'Murnaghan as a dignified and saintly Sir Thomas More, Coralie Carmichael (especially in a splendid piece of vituperation in the first act), Meriel Moore, Mairin Hayes and Sheila May, all had their chance at one point or another, and all took it.

DIVIDENDS AND REPORTS

Blythe Colour Works.—Interim on Ordinary Shares for period ending December 31, 1936, of 5 per cent., less tax. Company incorporated in January of this year.

Colonial Securities Trust.—Interim of 2 per cent., less tax, on Preferred Ordinary. (Same.)

Davis and Timmins.—Payment of 5 per cent., less tax, on the Ordinary shares, as against 2½ per cent. for the past two years.

D. and J. Fowler.—Gross profits, £18,954 (£18,772). Final dividend of 1½ per cent., making 3 per cent. (same), leaving, with £19,960 brought in, £19,964 forward.

Fishguard and Rosslare Railways and Harbours.—Half-yearly statement to June 30 shows balance at credit of revenue account of £39,430. Debentures interest absorbed £13,804, Guaranteed Preference dividend £21,659, and 1914 Preference dividend £3,867.

Hunter Barr and Co.—Consideration of dividend on Ordinary deferred until trading results for full year available. (Last year no interim on Ordinary, but 2½ per cent. paid after closing of accounts.)

Tootal Broadhurst Lee Co.—Profit for the year £194,891—A rise of £50,709 on the figure of £144,182 for the previous year. A sum of £95,000, against nil, has been transferred to the general reserve, raising it to £325,000, and the allocation to tax reserve has been raised from £44,000 to £60,000. After paying Ordinary and employés' shares, which is the same as for the three previous years, £67,085 forward, compared with £37,611 brought in.

DUBLIN SHIPPING REPORT

Barometer at 12 o'clock (noon)—29.80.
Wind and Weather—W.N.W. wind, strong breeze; cloudy; passing showers.

Foreign Arrivals—Athenia (Anchor-Donaldson Line), from Le Verdon, disembarked passengers, and proceeded to Glasgow; Anna Rehder, from Hamburg, to ship horses.

Coastwise Arrivals—Lady Connaught, from Liverpool, with passengers; Assaroe, from Silloth, with passengers and goods; Lady Emerald, from London, with goods; Eildir, from Berwick-on-Tweed, with coal; Saint Kenneth, from Blyth, with coal; Ringwall, from Irvine, with coal; Ribblebank, from Barrow, light; Lady Mealin, from Birkenhead, light; Mona's Queen, from Douglas, light.

CATTLE.

MERKLANDS.—200 fat Irish bullocks and 60 bulls offered. Good attendance; fair prices realised. Top value bullocks 36/- per live cwt., secondary sorts from 30/- to 34/-, bulls 20/- to 27/-. Arrivals at week-end of 825 store cattle included 193 Cork, 116 Limerick, 107 Waterford, 84 Dublin, 167 Derry, and 158 Belfast.

DONNELLY, DUBLIN, LTD.

EXPORT PORK PRICES.
Pigs under 9 stone..... 47/- per cwt., dead-weight.
Sows ..... 18/- ,,
Bacon Pigs will be accepted next week from recognised dealers. —(Advt.)

THEATRE ROYAL

A new technique has grown up on the variety stage since the introduction of the microphone and its attendant amplifiers. The Mills Brothers may be described, in a general sort of way, as products of this technique. Without the microphone all their vocal skill and artistry would be lost. They have fine "microphone voices"; they are delightful to listen to, and they achieve some remarkably musical (as distinct from vocal) sounds. The fat one, for example, can produce a sound very like that of a "hot" trumpeter. Of the numbers they sang last night, the best was probably "Shoe Shine Boy." It is admirably suited to their voices and technique; but "Dinah" "Sleepy Head" and "Tiger Rag" are also worth mentioning. For the benefit of future audiences it might be mentioned that one of the four Mills brothers died some time ago; his place has been taken by their father, who stands on the right of the audience. They use a special type of microphone, which they brought to Dublin themselves.

Taking the "acts" in the order which they deserve, Jimmy Campbell is a good second. With his band, he gives a fine presentation, reminiscent of Irish sporting life and, of course, the Horse Show. Renée Flynn and Robert Irwin are his two vocalists, and the life introduced into the show by the "milliary jumping" and the "race" gives zest to the whole performance.

Frank Boston presents an amusing and clever juggling act; Harry Marconi, who achieved fame on the Continent and in England, is a fine piano-accordion player, while the Lucerne Skaters have a graceful roller skating act, with a very graceful piece of work in which the male member of the team becomes a human "top." Alban Chambers plays some Irish airs to welcome Dublin's visitors.

ABBEY THEATRE

The choice of Lennox Robinson's "Far Off Hills" this week is an excellent one for the large audience, which included a number of cross-Channel visitors for the Horse Show, thoroughly enjoyed it. Ria Mooney took the part of Marian, and gave a delightful interpretation of the girl who discovered in time that she did not have a vocation for religion; while Maureen Delaney, as Susie Tynan, gave just that presentation which one must expect from her. P. J. Carolan took the part of Patrick Clancy, the blind father, and Aideen O'Connor and Frolie Mulhern the parts of his daughters. The latter are accomplished actresses, and deserved the reception which they received. Then there was Michael Dolan as Dick Delaney, and Eric Gorman, who filled Barry Fitzgerald's old place, as the other village idler. The production, which is in charge of Mr. Dolan, was well done.

The play will be given also on Wednesday and Friday.

PEACOCK THEATRE

"The Garden of Eden," the first of a series of plays by James Bourke, is being presented this week. Though rather juvenile, the play shows certain promise of dramatic power on the part of the author, and if in future he adopts a theme less melodramatic and nearer to life as it is, he might go far. True, the plot is original; for who ever before heard of a man robbing the mother of his fiancée to secure enough money for the marriage. The dialogue is lucid and intelligent, and it flowed with an ease that was pleasing to hear. Opening in a Dublin flat, the action then moves to "Eden," the country seat of the Socks family, near Ballyduff, where the remainder of the comedy is developed. Of the twelve players taking part the best were undoubtedly Esmé Biddle as Mrs. Socks, who could hardly have been excelled, and M. F. O'Flanagan, as the policeman.

The author of the play had charge of the production and the stage settings, and deserves congratulation for the excellent way in which he arranged them.

OLYMPIA THEATRE

Jimmy O'Dea and Harry O'Donovan entertained crowded houses last night in their revue, "Blarney." This is a typical O'Dea-O'Donovan production, in which Jimmy O'Dea's epigrams are amusing, while his comedy is what might be expected from this type of person who is being portrayed. There is abundant music in the revue, as well as good dancing, and the seventeen scenes pass smoothly in quick movement. The best of the musical parts are in the song scenes with J. C. Browner, Marjorie Macklin, Peggy Stamula and Charles Ellis in principal parts, and all these are well done. Tom Dunne, Noel Purcell, Walter Aubrey and Jimmy Wildman are other good artistes. Two dancing troupes gave well-timed and graceful exhibitions under the direction of Charles Ellis.

TWO DROWNED AT BOURNEMOUTH

Mr. E. Roberts, aged 38, of Osborne road, Laindon, Essex, who was in Bournemouth on holiday, was bathing from a private tent near Boscombe Pier yesterday when he collapsed.

Mr. I. J. Jones, of Glamorgan, another visitor, who was bathing close by, brought Roberts ashore, but he was dead.

An eight years old boy named Frederick Mills, who was staying with his parents in a caravan near Bournemouth, on the banks of the River Stour, was drowned yesterday. The boy had apparently climbed into a boat which was moored to the shore and fell over into the water.

THE AMERICAN MARKETS

GAINS TOUCH FOUR DOLLARS

REUTER'S TELEGRAMS.

NEW YORK, Monday.

Wall street is now closely following the events in Spain for possible repercussions elsewhere. The turnover was considerably smaller to-day, amounting to only 1,000,000 shares. The opening was steady.

The market turned quiet in the afternoon as scattered profit-taking developed. The major part of the list, however, moved fractionally higher, with Aviation and Chemical shares well supported.

The market closed irregular, with gains ranging to a point shown by the Aviation group, while J. I. Case, American Telephone, Columbian Carbon, and Wright Aeronautical advanced 2 to 4 points. On the losing side, the Mining issues, Bethlehem Steel, Crucible Steel, Delaware and Hudson, Cerro de Pasco Copper, and Continental Can lost fractions to 1, while General Cigar, Chrysler, and International Business Machine were down 2 to 3 points.

Sterling Exchange opened ⅛c. up at 5.01⅛, but declined to 5.01⅛ during the morning. The rate improved to 5.01⅞ in the afternoon, and finally closed ⅛c. higher—compared with the previous close—at 5.01⅛.

Silver was unchanged at 44⅞c.

	Mon	Sat
Call Money	Steady	Nominal
London Cables	5.01⅛	5.01⅛
London 60 days' sight	5.00⅜	5.00⅜
London Bankers' do.	5.00⅜	5.00⅜
London Com. do.	5.00⅛	5.00⅛
Montreal Cables	5 01⅛	5.01⅛
Paris Cables	6 50⅞	6 51⅛

Parity	Stocks	Closing Bid Mon	Sat
82⅛	Atchison Topeka, Santa Fe ...	82¼	82½
104⅝	Do Preferred ...	105	105
20⅛	Baltimore and Ohio ...	20⅛	21
12⅝	Canadian Pacific ...	12¼	12⅜
23⅛	Illinois Central ...	23⅜	24⅛
90⅛	Louisville and Nashville ...	91	91
39⅛	New York Central & Hudson R	39¼	40⅛
276⅛	Norfolk and West Com. ...	277⅛	277⅛
36⅛	Pennsylvania Shares ...	36⅞	37
44⅛	Reading Shares ...	39¼	34⅞
39⅝	Southern Pacific ...	39¼	39⅛
20⅛	Southern Railway ...	20⅛	20¼
138⅛	Union Pacific ...	138	137⅛
97⅛	Do. Preferred ...	97½	97⅛
124⅝	American Can ...	125	125
87⅛	American Smelting ...	87⅛	87⅝
22⅝	American Radiator ...	22⅝	22⅝
38⅛	Anaconda Copper ...	38⅛	39⅛
23⅜	Auburn Auto ...	23½	23⅛
54⅛	Bethlehem Steel Com. Stock ...	54⅝	55⅛
118⅞	Chrysler Corporation ...	118⅛	120⅜
41	Consolidated Gas (New York)...	42	42
43⅛	General Electric ...	44	43⅝
69⅛	General Motor ...	69⅛	69⅛
81⅛	International Nickel ...	81½	81
12⅝	Do Telephone & Telegraph...	12⅝	12⅞
43⅛	Kennecott Copper ...	44⅛	44¼
46⅛	Montgomery Ward ...	46⅛	46¼
10⅜	Packard Motors ...	10⅞	10¼
50⅛	People's Gas ...	50⅛	50⅛
12⅛	Radio Corporation ...	12⅛	12⅛
—	Royal Dutch Petroleum ...	—	—
—	Shell Transport and Trading ...	—	—
19⅛	Shell Union Oil ...	19⅛	19¼
19⅛	Timken Detroit Axle ...	19⅛	19⅛
32⅜	U.S. Rubber ...	32½	33
64⅛	United States Steel Common ...	64	64⅝
—	Do. Preferred ...	131½	131⅝
12⅛	Warner Bros. Pictures ...	12⅝	12
53⅛	Woolworth Company ...	53⅝	53¼
—	Silver Commercial Bars ...	44⅝	—
11⅜	Brazilian Traction ...	11⅞	11¾
29⅛	Brit. American Tobacco Coupon	29⅛	29⅛
7⅞	Hydro Electric ...	7⅞	7⅞
26	Technicolor Incorporated ...	26½	26⅝
	BONDS		
—	U.K. 5½% Bonds 1937 ...	—	—
—	Do. Funding Loan 4% ...	—	—
—	U.S. Treasury 3¼% Bds. '46-56	—	111⅛
33⅛	7% German External Loan ...	33⅛	33⅛
102⅛	Chile Copper 5% 47 ...	102½	103⅛

DOW JONES AVERAGES

	20 Rails.	30 Indus.	20 Util.
August 3	55.25	165.32	34.99
Last Year	34.89	125.90	25.03

MONTREAL STOCK EXCHANGE

Eng. Equiv.		Closing Bid Mon	Sat
148⅞	Bell Telephone Co. of Canada..	149	148½
11⅝	Brazilian T.L and P. Co., Ltd.	12	11⅞
29⅛	British Columbia Power "A"...	30	30
—	Do "B"	—	—
8¼	Can. Car and Foundry Co ...	8¼	8⅜
18⅞	Do. Preferred ...	18⅞	19
27⅛	Canadian Celanese Com. ...	27¼	27¼
119⅛	Do. do. Pref. ...	119½	119½
8⅛	Canada Cement Co. ...	8⅛	8⅛
77⅛	Do. Preferred ...	78	78
6¼	Can. Indus. Alcohol Com. ...	6⅝	6¾
8⅛	Do. "B" ...	8¼	8⅜
11⅝	Canadian Pacific Railway ...	12	12⅛
7⅞	Canada Steamship Preferred ...	7⅞	7⅞
5½	Cockshutt Plow Co. ...	5½	—
—	Can Mining and Smelting ...	—	57
40⅜	Dom ion Bridge Co., Ltd. ...	40⅞	41
109⅛	Dominion Glass Co., Ltd. ...	110	110
67⅛	Dominion Textiles Co. ...	67½	68⅛
14⅝	Hollinger Cons. Gold Mines ...	15	15
51⅝	Inter. Nickel of Canada ...	51⅞	50¼
4⅞	Massey Harris Co. ...	4⅞	4⅞
31⅜	Montreal Light, Heat ...	31⅜	31½
50⅜	Do. Debs. ...	50⅜	50⅜
43⅝	National Breweris, Ltd. ...	44	44
—	National Steel Car Corp. ...	—	16
214⅞	Ogilvie Flour Mills Co., Ltd. ...	216	216
137⅛	Power Corporation of Canada ...	137½	16
17⅝	Quebec Power Corporation	18	18
20⅝	Shawinigan Water ...	20⅝	20
11⅜	Southern Canada Power ...	11¼	11¾
65⅛	Steel Co. of Canada ...	66½	66½
191⅝	Bank Montreal ...	192	191½
30	Bank Nova Scotia ...	281	286
146⅞	Can. Bank Commerce ...	145	152½
174⅝	Royal Bank of Canada ...	175	173
	CURB PRICES.		
22⅞	Distillers Corp Seagrams, Ltd.	22½	22⅞
31⅝	Hiram Walker Gooderham	32	32
20⅜	Imperial Oil, Ltd. ...	20⅜	20½
13⅜	Imperial Tobacco Co. of Canada	13⅞	13⅞
22⅞	International Petroleum ...	23	23⅛
—	Lake Shore Mines, Ltd. ...	33	34½
41⅜	McIntyre Porcupine Mines	41⅜	42
63⅛	Noranda Mines, Ltd. ...	63⅛	63½

* Asked; † Ex div.; ‡ Ex interest; ‖ Ex rights.

NEW YORK PRODUCE MARKETS

Wheat—Manitoba firm, 4¢c. up. Winters steady, ¢c. higher.

	To-day.	Prev. day.
No. 1 Northern Manitoba spot f.o.b. Montreal ...	116⅝	113¼
No. 2 hard winter spot ...	132	131¼
No. 2 red winter spot ...	128½	127¾

Maize firm, 3½c. up. Western No. 2 mixed spot, 125½.

Oats nominal.

Rye firm, 3c. up. No. 2 spot f.o.b. New York, Canadian Western, 78½.

Barley firm, 2½c higher. American malting c.i.f. New York, No. 2, 85.

Flour steady, generally 5 points higher. Spring clears were quoted 6.45 to 6.55. Kansas straights 6.40. Minneapolis patents 7.20, bakers' clears 6.35; while rye flour closed at 5.35 to 5.60—all per 196lb.

Lard firm, 37½ to 35 points up. Prime Western steam loose spot, 12.07½; Middle-West, 12.45 to 12.55.

Petroleum steady, unchanged.

Tallow steady. Spot extra loose, 6½ special extra, 5¾; in hogsheads, 6¼. Futures steady; September, 5.80 bid; October, 5.93 bid; December, 6.29 bid.

Cotton Seed Oil—Futures closed steady, 10 to 3 points up. Contract basis, bleachable prime summer yellow grade—Closing options—September, 10.04; October, 10.08; December, 10.00; January, 10.00.

Shellac—T.N., 15.

Turpentine—Spot, 42; Savannah spot, 37.

Straits Tin quiet, 15 to 5 points up. Closing options—September, 42.15 (42.00); December, 41.60 (41.55); January, 41.50 (41.45); March, 41.30 (41.20).

American Standard Copper steady, 3 to 6 points up. Closing options—September, 8.51 (8.48 to 8.50); October, 8.55 (8.51); December, 8.65 to 8.66 (8.58 to 8.63); January, 8.67 (8.61); March, 8.74 (8.69).

Coffee on spot closed firm, with both Rio and Santos unchanged. Rio No. 7, 7¢; Santos No. 4, 9¢. Futures opened very steady, with Rio 8 points up in December and 7 up in March of the old contract, and 1 point down to 23 points up in the new "A" contract, while Santos was 4 to 6 points higher. Prices advanced on active trade, with European commission houses, and by outside buying and covering, together with higher cost and freight offerings and the firmness of the spot market. The close was firm, with Rio 4 to 7 points up in the old contract, and 25 to 21 points up in the new "A" contract, and Santos 17 to 4 points higher. Futures (basis Rio No. 7)—Closing options—September, 4.92 (4.86); December, 5.11 (5.07); March, 5.18 (5.11).

Cocoa—Spot, 6½. Futures closed, steady, unchanged to 1 point up.

Cotton on spot closed quiet and 6 points down at 12.83. Futures opened barely steady, with prices unchanged to 3 points lower. The market to-day was very quiet, with the wide differences in private estimates confusing, and buyers generally holding off and awaiting the Bureau report. The market finally improved partially on covering, and closed steady, but with quotations 7 to 3 points lower. New Orleans spot closed 7 points down at 13.64. Futures opened at 3 points to 1 point down, and closed 7 to 3 points lower.

Sugar on spot closed steady and unchanged at 3.65. Futures were featureless. A little trade and commission house buying met with producer selling and scattered liquidation. The close was quiet at 2 points down to unchanged. Closing options—September, 2.71 (2.74); November, 2.68 (2.70); December, 2.64 (2.65); January, 2.48 (2.49); March, 2.44 (2.44); May, 2.44 (2.44); July, 2.45 (2.45).

Rubber Futures (No. 1 contract) — Tendency steady, 2 points up to 1 point down. Day's sales, 42 lots. Closing options — September, 16.42 (16.40); October, 16.43 (16.45); December, 16.53 (16.51); January, 16.56 (16.54); March, 16.60 (16.61); May, 16.67 (16.68); July, 16.75 (unquoted). Outside prices — Tendency dull. First latex thin crepe spot, 16⅛ buyers; smoked ribbed sheets spot, 16⅝ buyers, 16 sellers; ditto September, 16⅛ buyers; ditto October-November-December 16⅛ buyers, 16⅜ sellers.

(Previous prices in parentheses.)

WINNIPEG GRAINS
RISE IN WHEAT.

Wheat opened firm at 1⅛c. to 1¼c. up. Advices of crop deterioration, together with a good cash demand and prospects of a larger foreign demand, caused strength. The close was firm, with values 4¼c. to 3⅝c. higher. Opening options—October, 103¼ (101⅝); December, 103½ (100⅝). Closing options—October, 107⅞ (103¾); December, 106¼ (102⅝); May, 108⅜ (104⅜).

Oats firm 2⅝c. to 3c. higher. Closing options October, 49 (46⅞); December, 47 (44⅝); May, 49⅜ (46⅜).

Rye firm, 3c. to 1¾c. up. Closing options—October, 70 (67); December, 69½ (67¼); May, 71 (69¼).

Barley firm, 2⅜c. to 1c. dearer. Closing options —October, 60⅞ (58⅝); December, 58¾ (56⅝); May, 60¼ (59¼).

Linseed firm at 3½c. advance. Closing options —October, 180 (176½); December, 177½ (174). (Previous prices in parentheses.)

OUTSIDE U.S. MARKETS

Kansas City.—Wheat firm. Spot 2c., and futures 2¢c. to 1½c. dearer. No. 2 hard winter spot, 129¼. Closing options—September, 113½; December, 114⅜.

Minneapolis—Wheat firm. Spot 1¼c. and futures 1¼c. to 1c. higher. No. 1 Northern Spring spot, 135⅛. Closing options—September, 130⅜; December, 127⅜.

ARGENTINE GRAINS

Buenos Aires—Wheat strong, 78 to 77 points up. Maize strong, 43 to 48 points up. Oats unquoted. Linseed 57 to 45 points higher.

Rosario—Wheat strong, 72 to 82 points higher. Maize strong, 38 to 48 points dearer. Linseed strong, 50 to 72 points higher.

CHICAGO MARKETS
ALL GRAINS STRONG.

Wheat opened very steady at 2¢c. to 1¼c. up, and closed firm at 1c. to 2¢c. higher. No. 2 hard winter spot, 118¾ (117¾). Opening options—September, 113¼ (111¾); December, 114 (112¼); May, 115⅜ (113⅛). Closing options—September, 113¼ to 113⅜ (112⅜ to 112¼); December, 114¼ to 114⅝ (113¼ to 113¼); May, 114⅞ to 115¼ (114¼ to 114⅛).

Maize opened firm at 2½c. to 1¼c. rise, and closed firm at 2⅝c. to 1¼c. advance. Opening options—September, 108 (102); December, 98½ (93½); May, unquoted. Closing options—Sept., 109⅜ (103½); Dec., 98⅞ (97¼); May, 97½ (95¼).

Oats closed firm, with values generally ½c. higher. Closing options—September, 47⅜ (45); December, 45¾ (44⅞); May, 47⅝ (46¾).

Rye closed firm at 2¼c. to 2c. rise. Closing options—September, 83⅛ (80⅞); December, 83¼ (81⅛); May, 85¾ to 85⅞ (81⅝).

Barley firm at 2½c. higher. Closing options—September, 73¾ (72¼); December, 76 (73½).

Lard opened steady. Prices advanced in unison with grains, and the market closed firm with futures 37½ to 32½ points higher. Spot gained 37½. Prime Western steam loose spot, 11.62½ (11.25). Closing options—September, 12.37½ (12.00); October, 12.40 (12.05); December, 12.50 (12.17½); January, 12.52½ (12.20).

Bacon—Dry-salted bellies steady and 5 points up. Fat backs firm and 37½ points higher.

Hogs steady, with light sorts unchanged to 5 points down, and heavy kinds 15 to 10 points up. Light-weight, 10.50 to 11.15; heavy-weight, 9.50 to 10.75.

(Previous prices in parentheses.)

ON THE BELGIAN COAST

A view of the beach at Blankenberghe.

GUARDSMAN AND HIS BRIDE

HOME OFFICE HOLDS UP WEDDING

A pretty German girl sat in the waiting room at Caxton Hall Registry Office, London, yesterday, while her Guardsman lover raced to the Home Office in an attempt to get official permission for their marriage.

The girl, Fraulein Gertud Jakob, and Private Thomas Henry John, a twenty-three years old Welsh Guardsman stationed at Wellington Barracks, were to have been married at the registry office yesterday, but the Home Office stepped in and held up the wedding.

Last week Fraulein Jakob was charged with remaining in England without permission, and Private John, who paid the fine of £3 imposed on her, told the Court that they were going to be married. No recommendation for deportation was made, and subsequently the Home Office gave the girl permission to stay in this country for six more days. It was believed that she would then be married and, as Mrs. John, would have ceased to be an alien.

Yesterday when Fraulein Jakob and the Guardsman arrived at Caxton Hall with their best man and bridesmaids their hopes were dashed. Although their application and papers connected with the wedding were in order, the registrar stated that the ceremony could not take place.

Fraulein Jakob was almost in tears when she was told about this, and Private John raced to the Home Office to try and get the necessary sanction for the ceremony. It was no use, and some time later the Guardsman and his bride, terribly disappointed, went with their attendants to a cafe at Marble Arch.

At Caxton Hall it was stated that instructions had been received from the Home Office not to proceed with the wedding pending further inquiries.

TOLL OBJECTOR CAUSES HOLD-UP

SHILLING WOULD HAVE SAVED A CRASH

A young motorist's refusal to pay a shilling toll at Sandwich Toll Bridge, Kent, last night brought two miles of cars to a standstill on the main Ramsgate-Sandwich road. Holiday traffic was held up for over an hour. The town of Sandwich resembled a huge car park so congested were its streets. Traffic had to be diverted through the village of Ash.

The army of waiting motorists became so exasperated by their inability to move that they set up a continual blare from their hooters.

In the principal car concerned were four young people on holiday at Margate who set out for a drive to Sandwich. When they reached the toll bridge which spans the River Sour the driver refused to pay the toll, telling the collector that he would rather turn back and enter Sandwich by some other way. He began to reverse, and suddenly the car shot backwards, mounted the pavement, knocked down the bridge railings and came to rest with its rear wheels overhanging the parapet. There the car remained for over an hour.

Its occupants were uninjured, but, owing to the car's position, were extricated with difficulty.

THE KING AND MUSSOLINI

It is stated that no arrangements have been made for the King to visit either Queen Marie of Jugoslavia and her twelve-year-old son, King Peter, or Signor Mussolini during his holiday. It is highly unlikely that any other such visits will be made. The date of the King's embarkation has not been settled.

IRISH NEWS IN BRIEF

Fatal Road Accident.—The death occurred in Armagh County Infirmary yesterday of Philip McIntee, Boyd's row, Armagh, as a result of injuries received when knocked down by a motor cycle on Friday last. The deceased man, it is stated, was wheeling a pedal cycle when a motor cycle collided with him, inflicting severe head injuries.

* * * * *

Building Trade Holidays.—Waterford building trade workers passed a resolution protesting against the Waterford master builders closing down their works for the week commencing August 3rd, thereby, it was claimed, locking out employés who were not entitled to payment for six days' annual holidays.

* * * * *

Boot Operatives' Holiday.—Saturday last commenced a week's holidays for over three hundred employés and key-men of the Edenderry Shoe Company, Ltd. The holiday, with full pay, is the first of its kind experienced by factory workers in Edenderry, and comes into operation under the new Factories Act.

* * * * *

Cruelty to Animals.—At the weekly meeting of the Dublin Society for Prevention of Cruelty to Animals, Miss Hillas presided, and there were also present:—Mr. Lefroy, Mr. Roberts, Mr. Cromie, Mrs. Alton and Mrs. Ardagh. There were three cases reported by the inspectors during the week, and one conviction. The following subscriptions were received:—Miss McElway, 5s.; J. D. A. Johnston, Esq., 10s.; Mrs. F. Sikes, 10s. Donkey Prize Fund—J. D. A. Johnston, Esq., 10s.; Mrs. Smith 10s.

* * * * *

Electric Barrage for Eels.—The erection of the electrical plant at Toome, on the Bann, for the purpose of putting up a barrage against eels and diverting them while on their run to the sea from Lough Neagh into specially devised traps, is well forward. The cables are laid, but power is still wanting, as Toome village, close to the Bann, has not yet consented to take electric light or power. It is hoped that by electrifying the waters of the Bann at certain points eels will be diverted from their ordinary course into traps arranged for them.

* * * * *

"Not Banned."—"The schoolboys can tell you the names of the wives of Henry VIII., but they don't know anything about the Battle of Benburb," said Mr. M. H. Grogan at a meeting of County Roscommon Vocational Education Committee, joining with Mr. A. Keaveney, N.T., in a protest on being informed that the Committee's resolution asking for permission to include the teaching of Irish history in their programme, had been ignored by the Department. The chief executive officer said that Irish history was not banned, but time could not be devoted to it as a separate subject.

* * * * *

Fruit-Growing in Meath.—At the Meath Agricultural Committee Mr. Tallon said that he had received complaints from fruit-growers in the Duleek area that certain jam manufacturers had refused to purchase the raspberry crop notwithstanding an greement with the federation of jam manufacturers, with the result that £400 or £500 worth of fruit was lost. It was useless for the committee developing the fruit-growing industry if this was allowed to go on. There was a considerable amount of pulp being imported, and, with the jam manufacturers growing their own fruit, the growers were getting no market for their crops. A resolution was passed asking the Department of Agriculture to restrict imported pulp.

"FLYING FLEA" RACE

WON BY FRENCHMAN

The first international trophy race for "flying fleas" at Ramsgate Airport yesterday resolved itself into a contest between four French and three English pilots. The trophy was won on handicap by M. E. Bret, of Cannes, France, who, with a time allowance of 4 mins. 24 secs., covered the 30-mile course at an average speed of 56¾ m.p.h.

Mr. S. V. Appleby, of Heston, put up the fastest speed—59½ m.p.h.—and secured second prize on handicap.

Third prize was won by M. R. Robineau, of France, who, with a time allowance of 6 mins. 59 secs., averaged 50 m.p.h.

In spite of a strong westerly wind, none of the seven machines came to grief; but Flying Officer A. E. Clouston, Royal Air Force, returned to the airport after the first lap owing to a burst oil pipe.

PREMIER WINS GOLD MEDAL

AND FIFTEEN SHILLINGS AT FLOWER SHOW

The Prime Minister won a gold medal and a prize of fifteen shillings at the Astley Flower Show, held in the grounds of his Worcestershire home, Astley Hall, yesterday.

For the third successive year Mr. Baldwin won the society's gold medal for his collection of hot-house plants and the money prize was for the best collection of flowers, fruit and vegetables in an open class for amateur and professional gardeners.

Mr. Windham Baldwin, who opened the show, said that his father was at Chequers having a rest. "You might think that he would have been here," he told the villagers, "but if you knew the burden of work on him during the last few months you would understand that the only way he can get back his health and str

CRICKET

IRELAND WELL AHEAD

M.C.C. Bat Poorly at Rathmines: Home Victory Likely

AS the outcome of the second day's play in the match between Gentlemen of Ireland and M.C.C. yesterday at Rathmines, the Irishmen have left off in a very strong position, and unless the visitors make a big recovery to-day, the home side should gain an easy victory.

Having batted nearly all day on Saturday for their total of 296, Ireland got the M.C.C. out in two and a half hours yesterday for 124. The Irish captain did not force the follow-on, and Ireland, going in a second time, have scored 183 for 7 wickets, so that, as matters at present stand, they hold the commanding lead of 355 runs and have three wickets to fall.

There was nothing of note in the visitors' batting, and but for an eighth-wicket stand between A. D. Hodges and B. B. Waddy, the total would, indeed, have been poor. This pair defied the Irish attack for twenty-five minutes and added 35 runs, of which Waddy made 26. The best batting in the innings was that of Hodges, who played with confidence, but restraint, and took one and a half hours to make 34. M. K. Foster was batting well when he cocked up one to Reddy and was promptly held. Ireland tried four bowlers, and the wickets were evenly divided, Ingram, with 3 for 29 runs, coming out the most successful.

MACDONALD'S BEST

Ireland, in the second innings, started none too well, as after losing Tom MacDonald and F. G. Connell for 27, half the side was out for 109. James MacDonald, however, came to the rescue, and at the close of play he was unbeaten with 85 to his credit. Going in first wicket down, he has been at the wickets for two and a half hours, and his innings so far has been without blemish. He has played with delightful freedom, and has already got eleven boundaries. Though he has played on Irish teams for the past eight years, it is the highest score that the North Down man has made for his country. Lieutenant O'Brien Butler also batted well, and, in making 15, assisted MacDonald to put on 31 for the seventh wicket.

C. R. Cuffe, though he has only scored 8, has kept up his end well. E. A. Ingram shaped better than he did in the first innings, and he made 25 before being bowled by a yorker from Waddy. The Irish fielding was very keen, and Boucher, Ingram, and Reddy all brought off brilliant catches. A resumption will be made this morning at 11.30.

Score:—

GENTLEMEN OF IRELAND.

First Innings.		Second Innings.	
F. G. Connell st Foster b Palmer	87	c Palmer b Peare	15
T. J. MacDonald l.b.w. b Peare	3	b Peare	8
James MacDonald l.b.w b Peare	1	not out	85
E. A. Ingram b Palmer	20	b Waddy	25
F. J. Reddy b Palmer	1	b Palmer	6
Lieut. O'Brien-Butler b Palmer	18	c and b Neve	15
V. A. Metcalfe b Palmer	16	b Palmer	2
J. C. Boucher b Palmer	85	l.b.w. b Palmer	7
C. R. Cuffe l.b.w. b Peare	8	not out	8
J. R. Graham b Neve	10		
T. F. Ward not out	1		
Extras	58	Extras	17
Total	296	Total (7 wkts.)	183

M.C.C.—First Innings.

H. H. Lindop c Boucher b Graham	6	Hon. E. J. French l.b.w. b Boucher	0
J. C. MacBryan c Ingram b Graham	6	W. G. Peare c Reddy b Ingram	1
M. K. Foster c Reddy b Ward	18	J. T. Neve b Ingram	9
L. Roberts b Ingram	16	B. B. Waddy c T. J. MacDonald b Boucher	26
Lord Tennyson c and b Ward	2	H. Palmer not out	0
A. D. Hodges c Reddy b Boucher	34	Extra	1
		Total	124

BOWLING ANALYSIS.

Gentlemen of Ireland—First Innings.

	O.	M.	R.	W.
Peare	20	4	53	3
Neve	19	1	34	1
Palmer	33	7	87	6
Roberts	17	6	44	0

M.C.C.—First Innings.

Ward	14	0	39	2
Ingram	16	3	29	3
Graham	8	3	18	2
Boucher	10.4	1	37	3

THE INDIANS FAIL BEFORE MERCER

Batting between the showers, All-India never settled down against Glamorgan at Swansea yesterday, and collapsing before the bowling of Mercer, who, at forty-one years of age, is having his best season, they were dismissed in two and a half hours for 112.

Mercer had two brilliant spells—at the start and at the end of the innings. He opened by capturing two wickets in his second over with successive balls, before conceding a run, and, recalled when the tourists looked like recovering, he took the last three for three runs. His final figures of seven for 48 was one of the best performances against the tourists; as a matter of fact, no other bowler has taken seven wickets against them in a single innings.

Lancashire had to pay rather dearly for fielding errors at Manchester, where Yorkshire, after a great struggle, secured a lead of 44 runs with one wicket to fall. Pollard and Sibbles bowled splendidly for Lancashire.

Middlesex outplayed Sussex at Hove, thanks to a splendid innings by Hulmes, Compton and Hendren, and good bowling by Jim Smith. Sussex finished up 222 behind with one wicket to fall.

A magnificent not-out innings of 160 by Hammond, who hit twelve 4's, placed Gloucestershire in a strong position at Bristol, and Somerset, collapsing badly, are 154 behind with only one wicket to fall.

Play did not start until 3 o'clock, owing to rain, at Edgbaston, where Warwickshire recovered after losing half their wickets cheaply

O'Connor, playing his best innings of the season hit three 6's and seven 4's in helping Essex to a first innings lead of 139 over Derby at Chelmsford. Though Alderman batted soundly, Derbyshire finished up only 56 ahead with three wickets to fall.

Larwood bowled superbly at the Oval, where Notts, after gaining a first innings lead of 57, collapsed, and left Surrey to get 176 to win. Larwood's six wickets on an easy-paced pitch was a great feat. Fishlock and Holmes batted finely for Surrey.

Wright, Kent's leg-break bowler, did fine work at Canterbury after receiving his county cap, and helped to dismiss Hampshire cheaply. Kent finished 23 behind with eight men out.

Dempster hit his fourth hundred of the season at Northants, where Leicester gained a lead of 43. Bakewell replied with a splendid innings, and Northants wound up 145 ahead with five wickets in hand.

GLAMORGAN V. ALL INDIA

At Swansea. Score:—

ALL INDIA—First Innings.

V. M. Merchant c Dyson b Mercer	19	M. Hussain b Davies (E.)	19
Mushtaq Ali b Mercer	1	M. J. Khan c Turnbull b Davies (E.)	9
L. P. Jai c Dyson b Mercer	0	S. M. Bannerjee c and b Mercer	5
C. K. Nayudu c Davies (E.) b Clay	13	C. S. Nayudu c Brierley b Mercer	0
C. Ramaswami c Smart b Mercer	24	M. Nissar c Turnbull b Mercer	0
Mahara j Kumar c Vizianagram b Mercer	8	Extras	8
		Total	112

Bowling—Mercer 7 for 48, Davies (E.) 2 for 17, Clay 1 for 31.

GLAMORGAN—First Innings.

M. J. Turnbull b J. Khan	50	Dyson l.b.w. b Mushtaq Ali	19
Davies (E.) l.b.w. b J. Khan	9	Duckfield not out	29
Davies (D.) c Vizianagram b Merchant	17	Smart not out	8
		Extras	10
		Total (4 wkts.)	142

ESSEX V. DERBY

At Chesterfield. Score:—

DERBY—First Innings, 80 (Farnes 5 for 20).

ESSEX—First Innings.

L. G. Crawley b Copson	6	J. W. Stephenson b Townsend	20
D. R. Wilcox l.b.w. b Copson	9	Eastman c Mitchell	31
Nichols l.b.w b Copson	21	Wade n.o.	6
O'Connor c Alderman b Townsend	87	K. Farnes c Alderman b Pope	11
R. H. Bellie b Mitchell	0	Extras	12
C. T. Ashton l.b.w. b Copson	10	Total	219
Smith b Pope	5		

Bowling—Copson 4 for 64, Pope 3 for 40, Townsend 2 for 30, Mitchell 1 for 60.

DERBY—Second Innings.

Alderman c Wade b Farnes	4	Elliott (C.) b Smith	4
Smith b Stephenson	79	Elliott (H.) b Smith	14
Worthington c Wilcox b Smith	15	A. W. Richardson not out	10
Townsend l.b.w. b Smith	42	Pope not out	3
Smith	8	Extras	15
A. F. Skinner l.b.w. b Smith	7	Total (7 wkts.)	195

LANCASHIRE V. YORKS.

At Manchester. Score:—

LANCASHIRE—First Innings.

Washbrook l.b.w. b Smailes	3	Phillipson c Sutcliffe b Hutton	7
Hopwood l.b.w. b Hutton	31	Pollard c Hutton b Verity	0
Iddon b Smailes	9	Duckworth c Sutcliffe b Smailes	5
Paynter c Smailes b Hutton	92	Sibbles not out	3
Oldfield c Verity b Smailes	31	Booth l.b.w. b Verity	0
W. H. Lister st Wood b Hutton	15	Extras	7
Bowling—Smailes 4 for 46, Verity 2 for 50, Hutton 4 for 49.		Total	202

YORKSHIRE—First Innings.

Sutcliffe c Sibbles b Booth	12	Turner c Duckworth b Pollard	4
Hutton b Pollard	46	Verity c Phillipson b Hopwood	25
Mitchell c Duckworth b Sibbles	19	Wood c Booth b Sibbles	35
Leyland c Iddon b Pollard	38	Smailes not out	5
Barber c Paynter b Sibbles	33	Extras	15
A. B. Sellers b Booth	16	Total (9 wkts.)	246

NORTHANTS V. LEICESTER

At Northampton. Score:—

NORTHANTS—First Innings, 168 (Timms 5 for 65; Smith 5 for 66).

LEICESTER—First Innings.

Berry l.b.w. b Jupp	17	M. Packe b Jupp	3
Prentice c Davis b Partridge	0	Geary c Bakewell b Jupp	24
Armstrong c Grimshaw b Matthews	3	Astill b Jupp	9
C. S. Dempster c James b Partridge	107	Smith c Matthews b Partridge	2
Watson st James b Jupp	33	Corrall not out	3
N. Dowen st James b Jupp	1	Extras	9
Bowling—Matthews 1 for 46, Partridge 3 for 44, Jupp 6 for 83.		Total	211

NORTHANTS—Second Innings.

Bakewell not out	98	G. B. Cuthbertson l.b.w. b Astill	0
Grimshaw c Dowen b Astill	12	James not out	30
Brookes b Smith	30	Extras	14
V. W. Jupp b Astill	19	Total (5 wkts.)	188
Timms c Packe b Geary	3		

SURREY V. NOTTS

At the Oval. Score:—

NOTTS—First Innings, 174 (Gover 5 for 61, Daley 5 for 49).

SURREY—First Innings.

Gregory c Heane b Larwood	6	Watts b Larwood	3
Squires b Larwood	12	Brooks c Woodhead b Voce	9
Barling c Heane b Larwood	0	King retired hurt	11
Fishlock c sub. b Gunn	31	Gover b Larwood	5
E. R. Holmes b Larwood	32	Daley not out	0
M'Murray b Voce	3	Extras	5
Bowling—Larwood 6 for 38, Voce 2 for 43, Gunn 1 for 0.		Total	117

NOTTS—Second Innings.

Harris c M'Murray b Gover	19	Voce c Watts b Daley	5
Gunn run out	21	Larwood not out	24
Walker hit wkt. b King	30	Woodhead c King b Gover	4
Handsley c M'Murray b Daley	2	Knowles l.b.w b Gover	4
Staples c Barling b Watts	4	Extras	3
C. R. Maxwell c Brooks b Watts	1	Total	118
Bowling—Gover 3 for 27, Watts 2 for 24, Daley 3 for 36, King 1 for 5.			

SURREY—Second Innings—Gregory not out 4, Squires not out 4. Extra, 1. Total (no wkt.), 9.

WARWICK V. WORCESTER

At Birmingham. Score:—

WARWICK—First Innings.

Kilner b Jackson	6	Dollery c Human b Jackson	5
Croom c Bull b Perks	8	Ord not out	44
Hill b Perks	6	Extras	8
R. E. Wyatt c Butler b Howorth	33	Total (5 wkts.)	110

KENT V. HAMPSHIRE

At Canterbury. Score:—

HANTS—First Innings.

R. H. Moore c Woolley b Wright	5	Holt c Chapman b Hill not out	12
Arnold c Woolley b Davies	13	Boyes c Ashdown b Todd	23
C. G. Paris hit wkt. b Wright	18	Lawton c Woolley b Todd	10
M'Corkell c Woolley b Wright	2	Herman c Fagg b Todd	2
Creese c Woolley b Davies	13	Extras	6
Pothecary c Todd b Wright	12	Total	125

Bowling—Todd 3 for 16, Wright 4 for 55, Davies 3 for 35.

KENT—First Innings.

Ashdown c Holt b Creese	10	J. G. Davies c Pothecary b Boyes	0
Fagg not out	38	Wright run out	1
Woolley c and b Boyes	21	W. H. Levett c Paris b Boyes	0
R. R. Valentine st M'Corkell b Boyes	2	J. Akers-Douglas not out	0
Watt c Moore b Creese	25	Extras	3
Todd l.b.w. b Boyes	2	Total (8 wkts.)	102

SUSSEX V. MIDDLESEX

At Hove. Score:—

MIDDLESEX—First Innings.

Price c Langridge b Parks (J.)	16	R. W. Robins b Tate	0
Hart l.b.w. b Tate	2	Sims c Nye b Hammond	7
Compton hit wkt. b Melville	80	Smith b Tate	0
Hendren l.b.w. b Tate	75	J. A. Parkes c Parks (H.) b Parks (J.)	10
Hulme l.b.w. b Nye	114	Gray not out	3
R. E. Butterworth c Holmes b Tate	11	Extras	19
		Total	337

Bowling—Tate 5 for 86, Nye 1 for 40, Parks (J.) 2 for 26, Hammond 1 for 67, Melville 1 for 53.

SUSSEX—First Innings.

Parks (J.) c Price b Smith	4	B. L. Cumming c Peebles b Smith	19
Hammond c Hart b Sims	3	A. J. Holmes b Sims	3
A. Melville l.b.w. b Smith	0	Tate not out	19
Cook b Sims	29	Cornford c Price b Robins	7
Langridge l.b.w. b Gray	11	Extras	6
Parks (H.) b Sims	0	Total (9 wkts.)	115

GLOUCESTER V. SOMERSET

At Bristol. Score:—

GLOUCESTER—First Innings.

Barnett c Gimblett b Mitchell-Innes	40	D. A. Page c and b Hazell	0
Haynes b Mitchell-Innes	5	Crapp l.b.w. b Wellard	16
D. M. Moore b Wellard	28	Hopkins b Meyer	8
Hammond not out	160	Goddard c Scamer b Meyer	0
B. H. Lyon b Mitchell-Innes	2	Extras	6
Sinfield b Lee (J.)	7	Total	281
Neale st Luckes b Hazell	9		

Bowling—Wellard 2 for 59, Mitchell-Innes 3 for 50, Hazell 2 for 66, Lee (J.) 1 for 35, Meyer 2 for 41.

SOMERSET—First Innings.

Gimblett b Barnett	0	Andrews l.b.w. b Sinfield	15
Lee (F.) c Hopkins b Hammond	6	J. W. Scamer not out	4
N. S. Mitchell-Innes c Page b Barnett	1	Luckes c Neale b Barnett	4
J. H. Cameron b Goddard	27	Hazell not out	4
Lee (J.) b Sinfield	26	Extras	6
R. J. Meyer b Barnett	35	Total (9 wkts.)	127
Wellard b Sinfield	3		

DUBLIN P.O. V. BELFAST P.O.

The annual match between Dublin G.P.O. and Belfast H.P.O. was played at Santry yesterday. Dublin won the toss, and sent the Belfast team in first. The visitors did badly against the bowling of Kenny and Howard, being out for 41, the best stand being by Harmon (16). Dublin replied with 75 for 7, and declared in order to give the visitors a knock-up before tea, after which Mr. F. H. Price welcomed the visitors, for whom Messrs. Irvine and Harmon replied. Score:—

BELFAST H.P.O.

E. J. Crowe c J. R. Howard b J. J. Howard	0	S. Ferris b Kenny	0
N. Deane c Hughes b Kenny	2	J. Lutton (sen.) c J. R. Howard b J. J. Howard	0
J. A. Dillon b J. J. Howard	8	S. Harmon c Cairns b Kenny	16
J. Arbuthnot b Kenny	1	A. Jamason c Braca b J. J. Howard	2
J. Lutton (jun.) c J. R. Howard b Kenny	8	G. Riddell b Kenny	2
E. Graham c Hughes b Kenny	0	R. Lindsay not out	1
Bowling—J. J. Howard 4 for 20, Kenny 7 for 20.		Extra	1
		Total	41

DUBLIN G.P.O.

J. R. Howard l.b.w. b Jamason	5	J. J. Howard run out	8
M. Murphy c Dillon b Harmon	0	G. V. Mooney c and b Dillon	0
J. A. Hughes not out	39	J. Keatley b Harmon	1
R. Hampton b Harmon	6	A. Braca not out	3
J. M. Kenny b Harmon	8	Extras	5
		Total (7 wkts.)	*75

*Innings declared.

Did not bat—F. Cairns and A. J. Herrity.

Bowling—Harmon 4 for 43, Jamason 1 for 16, Dillon 1 for 11.

JUNIOR TEST DRAWN

The Junior Interprovincial between Ulster and Leinster at Lurgan ended yesterday in a draw. Scores—Ulster, 84 and 173 for 6, declared; Leinster, 107 and 20 for 8.

GREYHOUND RACING

SHORT HEAD DEFEAT OF CASTALIAN

SHELBOURNE STAKE FOR SOARING LEARY

At Shelbourne Park last night Soaring Leary won the Shelbourne Stake, although drawn in the outside box. He broke well, and going round the last bend with a great burst, overhauled Spotted Carol to win by three-parts of a length. Dashing Banker won the Sandymount Sprint, and Yorick got up in the last stride to beat the much-fancied Castalian by a short head in the Clonmel Stake. Details:—

DUBLIN STAKE.—Miss C. O'Connor's bk. d. KEEL CHARGER (2) (Still Charmer—Shemoane Oge), 6 to 4, 1; Mr. P. J. Fogarty's WALTZ UP (3), 10 to 1, 2; Mr. P. Nolan's BROADWAY EMPEROR (5), 8 to 1, 3. Also ran—Wee Anthony (6), 3 to 1; Ballyonon Boy (4), 5 to 2; Good Old Joker (1), 2 to 1. Four lengths; half a length. 31.27 secs. (Owner.)

CELTIC HURDLE.—Mr. C. Lombard's r. f. d. KILLEAGH CASTLE (3) (Quick Sir—Rose in Pickle), 6 to 4 on, 1; Mr. T. Breathnach's BEANN MHOR (1), 5 to 1, 2; Mr. D. Falvey's BONITUA (6), 5 to 1, 3. A short head; three lengths. 32.91 secs.

CLONMEL STAKE.—Mr. J. Moran's bd. d. YORICK (3) (Black Jester—Silver Queen), 8 to 1, 1; Mr. M. Quirke's CASTALIAN (5), 6 to 4, 2; Mr. M. O'Brien's OBLIGER (6), 4 to 1, 3. Also ran—Croydon (1), 5 to 2; First Cure (4), 100 to 8; Bennie (2), 6 to 1. A short head; three lengths. 30.84 secs. (Owner.)

SHELBOURNE STAKE.—Mr. S. J. Bromby's f. d. SOARING LEARY (5) (Eagle's Beak—Gambling O.), 2 to 1, 1; Miss S. S. Bell's SPOTTED CAROL (1), 6 to 4, 2; Miss K. Favanagh's OXO CARROLL (3), 4 to 1, 3. Also ran—Clonoart (2), 7 to 1; Marshal Field (4), 6 to 1. Three-parts of a length; a distance. 30.62 secs. (Daly.)

SHELBOURNE SPRINT (556 yards).—Miss P. D. Dunne's bd. d. DASHING BANKER (1) (Egyptian Banker—Demurley), evens, 1; Mr. M. Cosgrave's SANDRANO (5), 4 to 1, 2; Mr. A. Cunningham's LISTULK NELLIE (2), 5 to 1, 3. Also ran:—Ashwood Glen (6), 6 to 1. A distance; one length. 20.44 secs. (Owner.)

GRAND NATIONAL TRIAL STAKE.—Mr. J. McManus's f. d. TURNED OVER (1) (Deeside—Peggy O.), 6 to 4, 1; Mr. P. Dalton's BOB'S LAWYER (3), 5 to 2, 2; Mr. M. J. Walsh's RIVER PILOT (4), 5 to 1, 3. Also ran:—Ballybinniffy (6), 5 to 2. Six lengths; two lengths. 32.15 secs. (Owner.)

LIFFEY PLATE.—Mr. P. Buckley's bd. d. TOLL THE BELL (1) (Other Days—Sauce Belle), 5 to 4, 1; Miss L. O'Hara's GRANARD STAR (2), 6 to 1 2; Mr. J. Dwyer's PORTIAN LASS (3), 4 to 1, 3. Also ran:—Miss Question (5), 3 to 1; Peace Time (4), 5 to 1. A distance; two lengths. 30.80 secs.

HAROLD'S CROSS PARK—TO-NIGHT

8.15—**525 YARDS**—Benmellion, Trombone Tom, Blarney Lad, Renegrons Sandhills, Korono, Keel Robin, Wee Attorney, Royal Kincora.

8.30—**525 YARDS HURDLES**—Hapest Hero, Showing Ahead, Peg's Protector, Mullingar Way, Brilliant Rattler, Roasted Ranger.

8.45—**525 YARDS (IRISH DERBY. Heat 1)**—Causeway After Midnight, Woodfield Rover, Contango's Pal, Silent Clonmoyle, Big Bang, Gaity Hall.

9.0—**525 YARDS (DERBY. Heat 2)**—Rozzer's Pet, Minstrel Rover, Charley's Bank, Again Knocklain, Ocean Might, Running Special.

9.15.—**525 YARDS HURDLES**—Beleek Hero, Cold Spring, Kings Up, Original Ash, Temperate Lawyer, Babies' Sponge.

9.30.—**525 YARDS (DERBY. Heat 3)**—Bumper Number, Formal Hope, Teague Solicitor, Flying Speedy, Owner's Dream, Tullyglass Bramble.

9.45—**550 YARDS**—Sunville Champion, Cool Dandy, Keane's Boy, Aerial Battle, Kells Punter, Canda Longa, Fires of Arklow, Clout Nail.

MULLINGAR—TO-DAY

525 YARDS—Royal Outcast, Cheap News, Blue Cherry, Northampton, Dutch Boy, Johnny's Best, Cheers for Kiwi.

550 YARDS HURDLES—Jedwood Axe, Gaelic Bawn, Kells Punter, Queen of Capri, Bruge Away.

550 YARDS—Tim's Imp, Feather Hill, Mr. Micawber, Sober Wishes, Dancing Comet, Snowfire, Ballinafid Boy.

525 YARDS—Drumcheer, Icicle John, Sans Prix, Turn On, Cathleen's Pet, Roche's Downfall, Fortagusta.

330 YARDS—Gaelic Dump, Cool Rail, Matna, Chosen Pal, Deeside Robin, Rattle the Pot.

525 YARDS—Coolatah, Cool Wave, Evening Escort, Pride of Clencant, Halston Boreen, Tor Sprayer, If She Stops.

525 YARDS—Hammered, Normal Fee, Chancem, Bolden Ben, Missed the Train, Mr. Jiggins, Pulchra.

PROVINCIAL RESULTS

CLONMEL.—Sean's Last (6/4), Mild Float (4/1), Black Whiskers (evens), Tom's Protest (6/1), Shy Nobleman (7/2), Cheerful Peace (3/1), Mild Fleat (6/4).

SLIGO — Ballymote Fairy (7/4), Doonfore (evens), Blue Murder (evens), Grattan Hero (3/1), Coolaadrummon (7/4), Rebel Hill (1/2), Mad Piper (3/1), Crafty Mint (2/1).

DUNDALK.—Osprey Kit (3/1), Belloran Lass (5/4), Comrade O'Grady (1/2), Dash of Dublin (evens), Dick the Rake (3/1), Lord Raspberry (6/1), Enchanted Lady (2/1) and Soldier's Bush (2/1) dead-heated.

CORK.—Bump Mulligan (4/1), Water Splash (evens), Dainty Robin (4/1), Sandy Castle (4/1), Under Way (6/4), Irish Brian (2/1).

CLONES.—Doureagh Count (5/2), Derrywood Johnnie (4/1), Golden Mick (5/2), Full Steak (4/1), Tee Bawn (5/2), Clear Glider (4/1), Doureagh Count (5/2).

INNINGS DEFEAT FOR WATSONIANS

Watsonians, who hail from the Craiglockhart district of Edinburgh, opened an Irish tour yesterday against Phœnix in the Park and were beaten by an innings and 105 runs. On a soft wicket they were all out for 40. Ruddle taking seven wickets for 18 and Ganly three for 12. Phœnix passed their total with eight wickets in hand, and went on to make 194 for nine, when they declared. Morrison in his 73 had two sixes and five fours, and Ganly hit two sixes and three fours. In their second innings Watsonians were dismissed for 49, Ganly having five wickets for 16 and Ruddle four for 16. Score:

WATSONIANS.

First Innings.				Second Innings.	
J. D. Martin l.b.w. b Ganly	6	c	O'Dwyer b Ruddle	1	
J. Whittan c Pigot b Ruddle	0	c	O'Dwyer b Ruddle	0	
D. B. Boyle b Ganly	8	b	Ruddle	3	
S. Craig c O'Connell b Ganly	4	c	Pigot b Ruddle	13	
W. M'Nab c and b Ruddle	0	c	Hamilton b Ganly	13	
A. Montgomery c Greer b Ruddle	4	b	Ganly	0	
G. M. Byres c O. O'Connell b Ruddle	0	b	Ganly	3	
R. Landale c O. O'Connell b Ruddle	2	c	O'Connell b Morrison	4	
J. J. Millar l.b.w. b Ruddle	7	b	Ganly	0	
J. G. Martin l.b.w. b Ruddle	0	not out		4	
T. J. Elgin not out	5	b	Ganly	4	
Extras	4		Extras	4	
Total	40		Total	49	

Bowling—First Innings — Ruddle 7 for 18, Ganly 3 for 12. Second Innings—Ruddle 4 for 16, Ganly 5 for 16, Morrison 1 for 8.

PHŒNIX.

D. R. Pigot c J. G. Martin b Montgomery	17	M. P. Ruddle b J. D. Martin	0
J. M. Hanrahan c Millar b J. G. Martin	6	B. V. Fox b Montgomery	17
G. A. Steede b Montgomery	4	R. N. Greer b Montgomery	6
R. S. Morrison b J. D. Martin	73	O. O'Connell not out	19
J. B. Ganly c M'Nab b Elgin	31	J. P. O'Dwyer l.b.w. b Montgomery	1
		Extras	20
		Total (9 wkts.)	*194

*Innings declared.

Did not bat—D. O'Connell.

Bowling—J. G. Martin 1 for 37, Montgomery 5 for 51, Elgin 1 for 39, J. D. Martin 2 for 33.

MERRION LOSE AT CORK

At Cork yesterday, Cork Bohemians beat Merrion by 52 runs. Score:—Cork Bohemians, 199 (W. Frackleton 45); Merrion, 147 (J. A. Delaney 51, J. Symons 5 for 38).

ULSTER SENIOR CUP

Woodvale will be North Downs's opponents in the Northern Union Senior Cup final on Friday and Saturday. They beat Strabane by 41 runs in the semi-final, which was concluded at Lisburn yesterday. Scores—Woodvale, 220; Strabane, 179.

Hilda Bagnall, aged fourteen, of Wellesley street, Shelton, Stoke-on-Trent, was yesterday found dead at a house in Tutbury road, Burton-on-Trent, where she was spending a holiday. On Sunday she was caught in a storm, and, on returning, her coat was hung over a line attached at one end to a gas pipe. Yesterday the gas pipe was leaking, and it is thought that the weight of the wet coat might have caused the leak.

COWES REGATTA'S BAD START

FIVE YACHTS DISMASTED

OCCUPANTS THROWN FROM CANOES

FIVE racing yachts were dismasted in the Royal London Yacht Club's regatta at Cowes yesterday. Endeavour II., Mr. T. O. M. Sopwith's new "J" boat and the probable challenger for the America's Cup met with a serious set-back when she had done twenty miles of the forty-two miles of her course. There was a fresh wind blowing, and, as she was leading her three rivals by some distance, her great mast came down with a crash.

RACE ABANDONED

Behind her were the old Endeavour, Velsheda and Astra. The mast had snapped just above the deck. No lives were lost. The race was abandoned, and the three other yachts returned to Cowes.

Lord Runciman's schooner, Sunbeam II., took the disabled yacht in tow and brought her to anchor off Ryde Vita, Mr. Sopwith's motor yacht put off from Cowes to assist.

This is the second time that Endeavour II has lost her mast. The first mishap was at Plymouth a month ago. It is thought that the accident will keep the boat out of the races at Cowes for the rest of the week.

Four other boats lost their masts during the day. They were Mr. Geoffrey Hawke's Minstrel in the big handicap class, Mr. E. G. Wardrop's Oenone in the medium handicap class, and Captain J. Dalgety's Fintra, and Mr. R. C. M. Wynn's Senith in the "Q" class.

CANOES OVERTURNED

Two of the tiny international class canoes overturned in the late afternoon, and spilled their occupants.

All of the big boats and most of the other hundred odd craft taking part in the programme of nine races sailed with a reef taken in, because of the freshening breeze.

The lawns of the Royal Yacht Squadron were filled with women visitors

Large crowds, including an unusual proportion of visitors from France, Germany, Holland and America gathered outside the iron railings; but if they expected a "fashion parade" of elaborate "creations" they were disappointed, as simplicity was a keynote of the clothes worn.

NORTHERN UNEMPLOYED

AN INCREASE DURING MONTH

The employment situation in Northern Ireland on 20th July, 1936, shows an improvement in employment in the linen and distributive trades, but there was a decrease in the number employed in the tailoring and dress, shipbuilding and building trade groups, as compared with the previous month.

It is estimated that at 20th July, 1936, the number of insured persons, aged 16-64, in employment in Northern Ireland, exclusive of agricultural workers, was approximately 199,480. This was 1,650 less than a month ago, but 8,800 more than twelve months ago. The figure for the month under review, however, will be subject to revision when the insured population at 30th June, 1936, has been estimated.

There were 1,598 vacancies filled through the medium of the Employment Exchanges in the course of the month, and 21,881 during the past twelve months.

As compared with the figures on 22nd June, 1936, there has been an increase of 473 men, 816 women, and five boys and girls registered for work. The total number of persons registered, including 776 boys and girls between the ages of 14 and 16, is 64,990. The number registered also comprises 8,699 persons temporarily stopped, or who follow casual employment, and approximately 20,400 who have been registered as unemployed for less than three months.

THE WORLD'S GROUSERS

FARMERS, OLD SOLDIERS AND CAMELS

According to Field-Marshal Sir William Birdwood, farmers, old soldiers and camels are the three most inveterate grousers in the world.

Speaking at Deal yesterday, he said: "There is always something wrong with the farmer. Even if he gets a wonderful crop he says: 'Look what twill cost me to cart away.'"

"The camel when being loaded grumbles and snorts continually, casting its head round to see how much more is going on, but when the loading is finished it gets up and does a good day's work without another protest. The same with farmers and soldiers."

The Field-Marshall dislikes "make-up," and thinks the majority of young men like girls without it. He said: "Some young women are seeing if they can better and embellish the beauties God gave them by putting horrible-looking stuff on to their nails and faces.

"I may be told I am talking of things of which I know nothing, which might be quite true, but 99 out of 100 young men prefer to see them with the beautiful faces God gave them, rather than have them hidden by horrible stuff on their cheeks."

A Reuter message from Amsterdam states that two women and a man on board the British yacht Thistle had a narrow escape yesterday when she went adrift with a broken mast in a heavy sea in Flushing roads. A British steamer nearby lowered a boat to help, but had to give up the attempt owing to the high seas running. Finally a Belgian pilot vessel brought the yacht in to Flushing. The women and man aboard suffered no injuries.

DUN LAOGHAIRE DOG SHOW

A SUCCESSFUL EVENT

HIGH QUALITY IN ALL CLASSES

THE Dun Laoghaire Canine Society held their second annual dog show yesterday at Monkstown Park, Monkstown, Co. Dublin, in grounds lent by Mr. F. M. Bentley and Mr. H. W. A. Evans. It was a successful exhibition, 725 dogs being shown. High quality in most classes was a general characteristic. The principal classes filled well, though, owing to the reduction of the number of classes, the total number of entries was necessarily lower. The show drew a large attendance.

GERMAN SHEEP DOGS

Puppy, Dog (five entries)—1, H. McGlennon, Crumlin—Klodo of Seaforde; 2, Miss Ita Sweeney, Cadogan road, Dublin—The Wolf of Aileach; 3, M. J. McKenney, Kildare—Berie of Aravon.

Junior, Dog (five entries)—1, H. McGlennon's Klodo of Seaforde; 2, Miss M. Sweeney, Cadogan road, Dublin—The Hound of Aileach; 3, T. Barrett, Donnybrook—Prince of Donnybrook.

Novice, Dog (eight entries)—1, H. McGlennon's Dewet of Drumaness; 2, Miss M. Sweeney's The Hound of Aileach; 3, A. J. M. Wilson, Clontarf—Bruce of Seapark.

Graduate, Dog (eight entries)—1, H. McGlennon's Dewet of Drumaness; 2, P. J. Smyth, Donnybrook road, Dublin—Donn of Picardy; 3, Fred Lawton, Sandymount, Dublin—King Kong.

Limit, Dog (six entries)—1, P. J. Smyth's Donn of Picardy; 2, Mrs. A. F. Buffin, Bray—Dundrum Boda; 3, B. W. Harvey Greene, Morehampton road, Dublin—Janitor of Aravon.

Open, Dog (five entries)—1, P. J. Smyth's Donn of Picardy; 2, Mrs. A. E. Buffin's Dundrum Boda; 3, B. W. Harvey Greene's Janitor of Aravon.

Puppy, Bitch (five entries)—1, D. F. O'Conor, Drumcondra—Jade of Drumaness; 2, J. A. Higgins, Glasnevin—Guardian of Glendhu; 3, H. McGlennon's Beda of Clough.

Junior, Bitch (four entries)—1, Lieutenant T. Costelloe, Whitehall, Dublin—Amphitrite of Farmcove; 2, J. A. Higgins's Guardian of Glendhu; 3, B. W. Harvey Greene's Beatrix of Aravon.

Novice, Bitch (five entries)—1, H. McGlennon's Beda of Clough; 2, R. Weekes, Malahide road, Dublin—Jemmia of Tannaghmore; 3, M. Fitzpatrick, Sandymount, Dublin—Esther of Picardy.

Graduate,

8-HOUR SERVICE AT COURT LAUNDRY
Tennis and Cricket Flannels, Dress Shirts, &c. handed in before 9-30 a.m. ready before 6 p.m. (Saturdays excepted).
COURT LAUNDRY, Harcourt Street,
'Phone 51017 (2 lines).

The Irish Times.

TUESDAY, AUGUST 4, 1936.

STEPHENS & BOURKE LTD.
26 STEPHEN'S GREEN, DUBLIN
Ace Sole I.F.S. Agents for
SIR HERBERT BARKER SHOES

AUCTIONS.

JAMES J. SCANNELL'S AUCTIONS

AT 4 BACHELOR'S WALK, DUBLIN,
TO-MORROW (WEDNESDAY) and THURSDAY,
AUGUST 5th and 6th,

SALE OF EXTENSIVE COLLECTION OF HOUSEHOLD FURNITURE, CARPETS, PIANOS, ETC., ETC.,

Comprising:—Superior 6ft. Sheraton Bedroom Suite, 4ft. Chippendale ditto; 4ft. Italian Walnut Bedroom Suite, with Double Bed and Spring-filled Mattress; 4ft. Walnut Bedroom Suite, 4ft. Oak ditto; Satin Walnut and Ash Bedroom Suites, 6 Diningroom Chairs, with 2 Carving Chairs, Chippendale design, covered in hide, and 6ft. Sideboard to match; 6 Mahogany Chairs and 2 Carving Chairs, covered in rexine, Queen Anne design; Drawingroom Suite, consisting of 5 Inlaid Chairs, 2 Arm Chairs and Chesterfield, covered in moquette; Oak Diningroom Suite, consisting of 4 Dining Chairs, 1 Carving Chair, and 4ft. Sideboard; superior Chesterfield Suite, covered in silk, with Spring-filled Cushions; Settee, covered in leather; 8 Drawingroom Cabinets, in mahogany, rosewood and inlaid mahogany; Chippendale Curio Table, Antique Inlaid Chest of Drawers, Steel Safe and Stand, 2 superior Walnut Writing Tables, 4' 6" wide, with 9 Drawers each; 6ft. Mahogany Wardrobe, several Mahogany Chests of Drawers, Combination Dressing Table and Washstand, superior 4' 6" Mahogany Mirror-back Sideboard, 2 superior Drawingroom Easy Chairs, covered in silk; Envelope Card Table, 6ft. Mirror-back Sideboard, Mahogany and Oak Sideboards, without mirror backs; 15 Mahogany and Oak Telescope Dining Tables, Draw-leaf ditto; Bed Settees, Oak and Mahogany Double Beds, complete; Pair of superior Mahogany Twin Beds, with Spring-filled Mattresses; Pair of Oak ditto; Stained Mirror-door Wardrobes, Duchesse Dressing Tables and Marble-top Washstands; large collection of Indian and Axminster Carpets and Rugs; Parlour Suites, covered in rexine and velvets; 3-piece Suites, covered in velour and tapestry; Oak and Mahogany Dining Chairs, Couches, Settees and Easy Chairs, China, Glass, Kitchen Furniture and Utensils, etc., etc.

FURS
Convenient Payments Extended Over
10 MONTHS
You wear the fur immediately, and pay for it by TEN SMALL MONTHLY PAYMENTS. 5 per cent. is added for this service.

HUDSON BAY SILVERFOX
Purchased direct from initial sources. 29 Gns., 15 Gns. and 10 GNS.
CANADIAN POINTED FOX
Superb collection of Canadian Pointed Foxes. 8 Gns., 6 Gns. and ..... 4 GNS.
CANADIAN FOXES
In this season's colours Blue, Beige and Brown. Made into beautiful animal stoles. 5 GNS.
Call, Write or 'Phone 43232.
Choose your Fur Coat from a Wonderful Range of New Season's Models. Special attention to Country Orders.
TAYLOR VARD
EXPERT FURRIERS,
25 Sth. Anne St., Dublin

ADAM'S SALEROOMS,

19 STEPHEN'S GREEN, NORTH.
THURSDAY NEXT, 6th AUGUST, AND FOLLOWING DAY, AT 12 NOON.

AUCTION SALE OF AN ATTRACTIVE COLLECTION OF ANTIQUE AND MODERN FURNITURE, PIANOS, CARPETS, PICTURES, SILVER, PLATE, CHINA, GLASS, BOOKS, HOUSEHOLD LINEN and PERSONAL EFFECTS, comprising briefly:—Upright Pianos, by Cadby and Kirkman; Mahy. Dinnond-door Bookcases and Wardrobes, Mahy. Slope-front Bureaux and Walnut Pedestal Writ. Desk, Inlaid Mahy. Corner and other China Cabinets, Nelson and other Mahy. and Oak Enclosed Sideboards, Set 6 finely carved Chippendale Dining Chairs and 2 Carvers, Set 4 Hepplewhite Shield-back Dining Chairs, good sets Oak and Walnut Dining Chairs, Mahy. Oval Drop-leaf, Nelson, Economy, Oak Pull-out and Screw Dining Tables; Inlaid Mahy. Half-moon, Folding Card, Sutherland, Coffee and Wine and other Occasional Tables; Chesterfield Suites and Couches; Fine Easy, Occasional and Tub Chairs and Settees; Mahy. Nest of Drawers, by Hicks; Inlaid Mahy. Spinet, pair Chippendale Torcheres, Mahy. Hallstands, Hatracks, Gong and Barometers, Mahy. and Gilt Convex and Mantel Mirrors; Brass Curb Fenders, Coal Helmets, etc.; Electric Radiators, Table Lamps and other appliances; Clocks, Books, Coloured Prints, OIL PAINTINGS and Water-colours, Ornamental and Table Glass and China; SILVER, including Tea Services, etc.; Sheffield and other Plated Ware, Canteen of Cutlery; Axminster Carpets and Rugs; Mahy. Wardrobes, Tallboys and Chests of Drawers, Toilet Tables and Mirrors, Walnut Suites; Mahy. and other Bedsteads, Spring and Hair Mattresses and Bedding; HOUSEHOLD LINEN and Curtains; Singer Hand and Treadle Sewing Machines, Linoleums, Lawn Mowers, Bicycle, Kitchen Furniture, etc., etc. On View to-morrow (Wednesday), 5th inst., 10 till 5. Sale Thursday and Friday next, at 12 noon each day. Purchasers to pay 5 per cent. Auction Fee.

JAMES ADAM & SONS,
Auctioneers and Valuers, M.I.A.A.,
17 MERRION ROW and 19 STEPHEN'S GREEN.

AUCTIONS.

AUCTION TO-MORROW (WEDNESDAY) AT 12 O'CLOCK.
S. ROBINSON & SONS,
Manufacturing Confectioners,
128-130 BOTANIC AVENUE, GLASNEVIN.
TRUST ESTATE.

WE have been instructed by John Russell, Esq., F.C.A., Trustee, 39-41 Dame street, Dublin, to SELL THE ENTIRE PLANT AND MACHINERY, BY PUBLIC AUCTION, ON THE PREMISES AT ABOVE ADDRESS. On View To-day (Tuesday), 10 to 5 o'clock. Admission to View and Sale by Catalogue, price 1/-.

THOS. DOCKRELL, SONS & CO., LTD.,
Auctioneers and Valuers, M.I.A.A.,
SOUTH GREAT GEORGE'S STREET, DUBLIN.

ON VIEW TO-DAY, 10.30 TO 5 O'CLOCK.
SALE TO-MORROW (WEDNESDAY), AT NOON.
HIGH-CLASS FURNITURE, PIANO AND APPOINTMENTS,
At AVORA, 40 HOWTH ROAD.
Admission to Sale, One Shilling.
ARCHBOLD, CORRY & O'CONNOR, M.I.A.A.,
Auctioneers,
10 LOWER ORMOND QUAY.

BELFAST ADVERTISERS.
Advertisements for next day's issue are received at our Branch Office, 15 Donegall street, up to 5.0 p.m. Telephone—Belfast 21707.

The New Fashions Arriving Daily
Switzers
A visit to SWITZERS just now will prove particularly interesting. All Departments are showing distinctive Fashions for Early Autumn.

SWITZERS STAND at the R.D.S. HORSE SHOW is well worth a visit

Above
Striped Material in a new weave is chosen for this attractive Coat for young ladies. The sleeves and collar also strike a distinctive note. Finished with belt and lined throughout to tone.

On Left
This is another of SWITZERS Early Autumn Model Coats, produced in Novelty Tweed Material, with new shape sleeves and flat bow effect in Indian Lamb. Lined throughout to tone.

SWITZER & CO., LTD., GRAFTON STREET, DUBLIN

Season's Latest Models
Visit our Salons where we are now showing a Unique Collection of the Season's latest Models — Evening and Afternoon Gowns, Dinner, Party and Cocktail Ensembles, Etc.
Also special display of Furs and Fur Coats.
W. Leon
24 GRAFTON STREET,
DUBLIN

PREPAID ADVERTISEMENTS

DOMESTICS—CONTINUED FROM PAGE 2.

COOKS AND DAIRYMAIDS WANTED.

A SUPERIOR, young COOK GENERAL; flat, Pembroke (indoor); two adults, one child; all duties; state experience and wages.—K 471, this office. 3 E

WANTED, young COOK GENERAL, help with dairy and poultry; country girl preferred. Apply, stating salary and experience, Gilmore's, Kilquade, Greystones. 31 C

WANTED, COOK GENERAL; three in family; help given, good references essential. — Mrs. Gwen Jones, Aspley Guise, via Bletchley. 31 C

WANTED, COOK GENERAL; small daily, assist in laundry; two other maids kept; family two (ladies); quiet country place; wages £30.—Mrs. Hope Johnstone, Trim. 1 E

WANTED, good COOK GENERAL (country girl) for Dublin; two in family.—164, Irish Times Branch Office, Baggot street bridge. 2 B

WANTED, trained DAIRY, POULTRYMAID; must have experience gentleman's service; references, age, wages.—Hawker's Agency, Limerick. 31 X

GENERAL SERVANTS WANTED.

GENERAL, young, experienced, good discharges, REQUIRED at once; modern house; liberal wages.—Menlo, Alma road, Monkstown. 3 E

WANTED for Degawny, North Wales, a good GENERAL. Apply Holmes, Bronllai, Degawny, North Wales. 1 D

WANTED, good GENERAL MAID to help lady; good home, near London; fare paid. Write Mrs. Matthews, 51 Highland road, Bromley, Kent. 3 D

WANTED immediately, superior settled Protestant GENERAL, for suburbs Bangor, Co. Down; family three; all duties; must be good plain cook; highest references essential; good home. Address "Z 2505, General," this office. T

HOUSE AND PARLOURMAIDS WANTED.

HOUSEMAID WANTED, 1st September, young, thoroughly understanding her work; three maids; must be well recommended.—Bellaney, Tuscan. 30 B

HOUSE PARLOURMAID, also HOUSEMAID-LADY-HELP, recommended, small family. Parry hill, Rathfarnham. Tel. 138. 31 C

WANTED immediately, experienced PARLOUR MAID; four maids kept; send copies. — Mrs. Odlum, Nass. 31 C

WANTED, UPPER HOUSEMAID, care linen, £36; many vacancies PARLOURMAIDS, HOUSE PARLOURMAIDS; references, age, wages.—Hawker's Agency, Limerick. 31 X

NURSES WANTED.

WANTED, August 12th, for seaside house till end of September and then doctor's house, Baggot street, young experienced R.C. NURSE, willing to do some housework, three children, 11, 8 and 2; good laundress essential. Apply, with copies references, stating wages expected, K 456, this office. 30 B

DOMESTICS DISENGAGED.

RESPECTABLE Woman wants couple days' work, weekly.—R 0 284, Irish Times Branch Office, Rathmines.

"IRISH TIMES"
EMPLOYMENT REGISTRY.
NO FEES CHARGED.
HOURS: 10 a.m. to 4 p.m.
Saturdays, 10 a.m. to 1 p.m.
Matron can supply well recommended Domestics, experienced and untrained, all capacities.
31 Westmoreland Street, Dublin.
'Phone 23069.

COOKS AND DAIRYMAIDS DISENGAGED.

COOK General to lady; anywhere outside city; £30; excellent references. Address "Z 2485, Cook," this office.

COOK General, free end of August; long papers; small family; can be well recommended. Address "Z 2499, Cook General," this office. 2 B

LADY highly recommends young Cook General; Ld 628.—K 472, this office. 3 E

GENERALS DISENGAGED.

GENERAL seeks situation; Busy preferred; good reference, country girl.—1092, Irish Times Branch Office, Strar. 2 B

GOOD General, outdoor, plain cooking, small washing; well recommended.—K 552, this office. T

YOUNG country Girl seeks vacancy, General; small, adult family; well recommended; Dublin.—K 526, this office. 1 C

NURSES DISENGAGED.

SUPERIOR, refined Children's Nurse, 26, five years' experience, presently engaged (London doctor), wishes vacancy, Ireland; good home essential; 17/6 weekly (indoor); interview August. Address "Z 2414, Nurse," this office. 29 B

MACHINERY.

ABOUT Belting for Machinery, all classes, large stock carried.—Doherty, 36 Lower Gardiner street, Dublin. T

HAY and Straw Elevator for Sale, in perfect condition. Address "Z 2426, Elevator," this office. 30 B

PULLEYS, Wrought Iron, split and solid; also Steel and Wood Pulleys.—Doherty, 36 Lower Gardiner street, Dublin. T

SPLIT Roller Shafting Pedestals make dismantling easy; large stocks; moderate prices.—Booth Bros. X

THRESHER Belts—Dick's Endless Belts for long service.—E. and J. Dick, Ltd., 7 Dame Court, Dublin. 27 X

SPECIFIC ARTICLES.

ALL Waterproof Covers for Carts, Vans, Threshers, Lorries, Rick Covers, Sacks, Bags, Tents, Marquees; best terms.—Coleman, 21-25 Chancery street, Dublin. T

BROKEN Romance—Single stone, blue, white Diamond Ring, set in platinum; originally cost £85.—K 489, this office. 31 E

BINDER Twine—Ask for "Reaper's Pride." 30 X

CART and Rick and Horse Loin Covers, manufactured by Elvery's, Dublin. Quotations on application. T

COVERS for Ricks, Carts, Threshers, Lorries; Tarpaulins, Sacks.—Parlin Brothers, 36 Usher's quay, Dublin.

DAIRY Engineering Co. for Cream Separators, Bottle Discs, Filter Pads, Mono Cream and Ice Cream Freezers, £800. Repairs and spares for all Appliances. Note address—21 Bachelor's Walk, Dublin. 30 B

FOR Sale, large Rocking Horse.—K 483, this office. 3 C

"MUSGRAVE" Stable Fittings for Sale; cheap.—Hendron Bros., Broadstone, Dublin. 'Phones: 22192/3. 31 B

RABBIT Gassing Machine, in perfect working order. For particulars apply Patchett, Oakgrove, Coachford, Co. Cork. 1 X

SINGER Cabinet Sewing Machine, practically new; cost £23. Sell £10; or would Exchange for Motor Cycle, in good condition.—Box 387, Dixon's, Dun Laoghaire. 3 C

WEDDING and Birthday Cakes, at popular prices.—Edwards, 19 Talbot street. 3 D

FISHING, SPORTING, GAMES.

GARNETT'S for Fishing Tackle; most practical in Ireland.—"Anglers' Resort," Parliament street. T

GUNS, New and Secondhand; Rifles, including Webley and Maussers; Cartridges, Accessories; Gun Repairs; Catalogues free.—Reegan, Inns quay, Dublin. 16 18

PHOTOGRAPHY

REFLEX, 4-5 Lens, 12 Slides, F.P.A. What offers? Perfect. Address "Z 2476, Reflex," this office. 31 C

WATCHES, REPAIRS, JEWELLERY.

ABOUT Old Gold, Sovereigns, Precious Stones, etc., highest prices paid; country parcels cash by return; reliable Clock, Watch, Jewellery Repairs.—Pillar House, Jewellers, Henry street, Dublin. T

OPTICIANS.

SIGHT Testing, Spectacle Repairs; moderate prices; best workmanship.—McGruer, 41 Henry street. 26 1

POULTRY, FISH, CAGE BIRDS, DAIRY.

PRACTICAL WORK.

Writing on this subject in the *Weekly Irish Times*, the Poultry Correspondent says:—
In addition to marking the best birds, the trap-nesting will enable the duds and bad layers, as well as layers of small or badly-shapen eggs, to be detected and to be excluded from the future breeders. This is part of the practical work connected with building up a good strain, and is well worth while for anyone who really wants to conduct poultry-keeping on up-to-date lines. Make ready now to begin it this season by having your trap-nests all ready and your pullets ringed before September.

ALWAYS Williamson's Poultry Foods—Milk Chicken Mash, Growers', Layers', Fattening Mashes, Chicken Poultry Grains; prompt deliveries; personal attention.—12 Burgh quay. 14 29

BEST quality Roasting Chickens and Ducklings, 4/6 pair, larger 5/-; two pairs 8/6; tender, young Geese, 5/- each; trussed, post paid.—A. Bell, Glebe Farm, Knockraheny, Cork.

BEAUTIFUL 1st Ducklings and Chickens, 5/- pair, largest 6/- pair; large tender Geese, 5/- each; trussed, post paid.—A. Harris, Rock House, Rosscarbery, Cork.

MCKENZIE'S Poultry Foods always give good results. Pamphlet, price list on application.—Tom McKenzie and Sons, Ltd., 212 Pearse street, Dublin. 1 X

PAMPHLET on Talking Budgerigars; halfpenny stamp.—Dunne and Higgins, 169 Parnell street, Dublin. 30 B

SMALL White (Cockin); wonderful calm; complete outfit free.—Williamson, 12 Burgh quay. 16 25

WANTED for shop, seven dozen fresh Eggs weekly; state price.—K 517, this office. 31 O

GARDEN, FARM, BEES, ETC.

ATTENTION is drawn to our windows. We are showing choice selections of Carlow grown Roses, also Rambler Plants, including Phloxes, Scabious, etc.—Drummond's, Dawson street, Dublin. T

A SPECIALIST in Garden Planning, rock gardens, a crazy paving, rustic pergolas, hard tennis courts, colasparing material supplied; R.H.S. medallist.—E. G. White, F.R.H.S., Whitechurch Nurseries, Rathfarnham, Dublin. Dublin 95197. T

ALPINE Nursery, Ballaveley Park, Dundrum, Dublin, will display Flowering Plants at the Horse Show, stand 85, Main Hall Annex, and in the Flower Show, Pembroke Hall. 29 B

ANTIRRHINUMS, to colour and mixed, 1/3 (100 3/-); Ageratum, 1/-; Marigolds, tall or dwarf, 1/-; Nicotiana, 1/-; Petunias, 2/6; Violas, 2/-; etc., etc.—Canon Patten, Fethard, Co. Tipperary. 30 B

ALPINE and Rock Plants, large stocks, choicest varieties; inspection invited; catalogue free.—Ramsay's, Ballsbridge. 31 X

BROCCOLI Plants, three varieties for succession, for January to April; Cauliflowers, Early London and V.A. Giant; Brussels Sprouts, 3/- 100, 50 1/6; Lettuce, Early White, Cos, Cabbage and Cos, 2/- 100, 50 1/3; all free.—Ramsay's, Ballsbridge. 31 X

BROCCOLI; Sutton's best varieties, 2/6 (300) in 6 sorts for succession from autumn to summer, 6/6; Cabbage; "Giant Drumhead," "Flower of Spring," "Ellam's Early," 1/6 (1,000 1/0); Brussels Sprouts, 2/6; Celery, 3/6; Leek, 2/6; all per 100; list free.—Canon Patten, Fethard, Co. Tipperary. 30 B

BEGONIAS and Dahlias—Double Begonias, to colour or mixed, 5/- dozen; Dahlias Decorative, Cactus and Gem, 5/- dozen; all fine plants; list free.—Canon Patten, Fethard, Co. Tipperary. 30 B

BINDER Twine—Ask for "Reaper's Pride." 30 X

CABBAGE Plants, delicious early white hearting, Ellam's Early York, Offenham, Nonpareil, Flower of Spring, Borccole, Savoy, Flat Dutch, Drumhead, 2/- 100, free.—Ramsay's, Ballsbridge. 31 X

CELERY, strong, transplanted, crisp, nutty flavoured 100 2/6, 50 2/-; red and white, 1/- 50; free; illustrated cultural instructions.—Ramsay's, Ballsbridge. 31 X

CHRYSANTHEMUMS, Early outdoor, Mid-season and Late greenhouse, in many varieties, per dozen, unnamed, 3/6; 12 different, named, 4/-; list on application.—Canon Patten, Fethard, Co. Tipperary. 30 B

DAIRY Engineering Co. for Lawn Mower Repairs. We lead in this work. Our vans call and deliver. Note address—21 Bachelor's Walk, Dublin. 30 B

GREENHOUSE Plants, Palms, Ferns, Flowering and Foliage Plants, in all sizes, cool grown; inspection invited.—Ramsay's, Ballsbridge. 31 X

LISSADELL Vegetable Plants—Broccoli, Brussels Sprouts, 3/6; Cabbage (Savoy), 2/-; Cauliflowers, Early London, spring sown, from stud seed bed, 3/6; Celery, 5/-; Leek Musselburgh, 2/6; Lettuce, 2/-; Onion; Ailsa Craig, 2/6 100; post free, packed unsold; cash with order.—Manager, Lissadell, Sligo. T

MACKEY'S Cabbage Seed—This is the principal month for sowing. 31 C

MACKEY'S No. 1 Offenham stands alone for a non-bolting, Spring cutting variety, per oz., 1/6. 31 C

MACKEY'S Prince's Nonpareil, a fine quality Cabbage, transplant in October or Spring, 1/4 per oz. 31 C

MACKEY'S Cabbages for small gardens, Earliest of All, Early Warwickshire 1/6 oz.; these varieties are all head and can be planted close together. 31 C

MACKEY'S Flat Dutch, Drumhead, Enfield Market, 1/- per oz. 31 C

MACKEY'S Tripoli Onions, sow late in August to transplant in Spring; Red Italian, White Italian, Giant Rocca, each 1/6 per oz.; Ailsa Craig, 2/6 oz.; Unwin's Reliance, 2/- per oz. 31 C

MACKEY'S Autumn Sowings—List of Perennial and Biennial Flower Seed and all varieties of Vegetable Seed for sowing now—please ask for copy.—Sir James W. Mackey, Ltd., Premier Seed House, 23 Upper O'Connell street, Dublin. 31 C

POWER'S Seeds for Autumn Sowing and Bulbs for Early Planting; descriptive list free.—Wm. Power and Co., Waterford 32 10

POWER'S Cabbages for July and August sowing—Power's Favourite Early and Harbinger, ea. 1/4; Power's Irish Victor, Improved Nonpareil, Selected Offenham, ea. 1/2; Ellam's Early, Flower of Spring, Model's No. 2, ea. 1/-, all per pkt. 4d.; Enfield Market and Early Drumhead, ea. 10d.; Champion Drumhead, 8d.; post free.—Wm. Power and Co., Waterford. 32 10

POWER'S Onions for Autumn Sowing—Ailsa Craig Reselected, ea. 2/6, packets 6d. and 1/-; Giant Rocca, Red Italian, White Italian, ea. 1/6, packets 6d.; White Lisbon, ea. 10d.—Wm. Power and Co., Waterford 32 10

POTTING Soil for greenhouse plants, geraniums, cinerarias, chrysanthemums, etc., specially prepared, 2/- bushel, two bushels 3/6, delivered.—Ramsay's, Ballsbridge. 31 X

ROCK Plants—Splendid Plants, mostly cc. pots, in great variety, 12 all different, 5/-; 25, 10/-; 50 19/-; carriage paid. Also Herbaceous Plants, in great variety for autumn delivery; list free.—Canon Patten, Fethard, Co. Tipperary. 30 B

STRAWBERRY, "Filbasket," strong year old plants, 100 10/-.—Captain McCheane, Wellbrook, Freshford, Kilkenny. 31 C

SUTTON'S, of Reading—Summer and Early Autumn Catalogue now ready.—Findlater's, Ltd., Findlater's Corner, Dublin. 8 X

FURNITURE, CARPETS, ETC.

ANY Furniture Residue, Pianos, Antiques Purchased; prompt cash.—Thornton and Company, Auctioneers, Dun Laoghaire. 30 1

FOR Sale, some rare Antique Furniture, Pictures, etc.; seen by appointment.—K 431, this office. 30 C

LAWLOR, Benson will Buy or deal your Surplus Furniture, Auctions every Tuesday.—35 Ormond quay. T

MAHOGANY Bedroom Suite, Tabac, six Chairs (as illustrated); must be of highest quality.—K 501, this office. 1 D

SIDEBOARD, genuine high class old mahogany, slightly carved, in new condition; also Dumb Waiter and Chippendale three part Mirror, private Sale; seen Dublin.—K 540, this office. 2 D

MUSIC, PIANOS, ETC.

GEARIS for Pianos—New Pianos from 29 guineas. Secondhand Pianos from £8; easy terms to suit everybody.—159 Parnell street, Dublin. 24 14

THE Gramophone Store, Johnston's Court, Grafton street, Dublin, are Agents for Parlophone Records, Gramophone and Radio Sets. Civility and attention to all enquiries. T

DRESS, FURS AND COSTUMES.

ABOUT Clothes—Highest prices for Ladies', Gent.'s, Children's Left-Off Clothing, Furniture; distance also Regarded.—Mrs. White, 15 Aungier street. 28 B

ABOUT Clothes—Mrs. Cusack, 65 Aungier street, gives highest prices for Left-Off Clothing, Furniture, etc.; distance no objection. 30 D

FURS of distinction on Deferred Payments. Write or call for particulars.—Taylor Vard, 25 South Anne street, Dublin. 78 5

HUNTING Outfits, Sidesaddles, Astride, Breeches, Jodhpores; lowest prices.—Murtagh, Rockhill, Blackrock, Dublin. 30 B

HORSES, HARNESS, ETC.

A VERY promising, well grown, two years old Chestnut Gelding; sire, Pomponious (the sire of Ego, second in 1936 Grand National), dam first prize winner, Dublin, two years in succession in class likely to produce heavy weight hunters, also winner of the Coote Perpetual Challenge Cup, 1926, and first at Clonmel, Limerick and Thurles. Apply Merris, Westcourt, Callan, Co. Kilkenny. 31 C

FOR Sale, Lady's Side Saddle, in perfect condition; reasonable. Address "Z 2802, Saddle," this office. D

TWO Farm and three Riding Horses for Sale at Kilbarrack House, Sutton. 30 B

TWO strong Mares, suit city or farm work.—2 Convent avenue, Richmond road, Fairview. 3 C

USEFUL six year old Horse, 16 hands, reliable; could be seen in all work.—Fox, Kilternan, Co. Dublin. 3 E

VEHICLES.

FOR Sale, a good rubbered Trap, fit 13 hands.—Byrne, 51 Sandycove road, Dun Laoghaire. 31 C

CATTLE, LIVE STOCK.

PERSIAN Kittens, blue male, black female; 15/- each.—Smyth, Newtown, Drogheda. 31 D

DOGS.

AGOSY Boarding Kennels are noted for happy Dogs. Come and see them.—Mrs. Savell Hicks, Glen Ilen, Dundrum, Tel.: Shankill, 22. T

BEAUTIFUL Red Cocker Pups for Sale, two months old, sire and dam winners, price £3 3/- and £4 4/.—Wm. Lindsay, Rosetta. 31 C

BEAUTIFUL, champion pedigree Colrn and Smooth Fox Terrier Puppies; seen Dublin if desired.—Captain Harrington, Foxrock. 31 E

CAIRN Puppies for Sale, winning dogs at stud.—Mrs. Pearson, 49 Cherryfield avenue, Dublin. 31 C

CARRICK-ON-SHANNON Dog Show under Rules of the Irish Kennel Club, to be held on 19th August. Entries Close on 11th August with C. Tyrrell, Hon. Secretary, Carrick-on-Shannon. 30 C

FLAT Coated Retriever Puppies for Sale; bred from prize winning and good working parents.—Miss Forde, Seefords, Co. Down. 31 C

FOR Sale, trained Pointers and Setters.—Robert Fleming, Magheralelt. 2 D

FOR interesting Irish Kennel News, Articles and Stories, Special Reports of Dog Shows, also official and exclusive Irish Kennel Club Reports and Registrations, read "THE IRISH FIELD." On Sale every Saturday. Price 2d. T

RARE Bargains—Scottish Terriers and Irish Terrier Pups.—Martin Fitzgerald, Blackrock, Dublin. 31 C

SCOTTISH Terrier Puppies for Sale, 6 weeks old, beautiful specimens, English champion breeding; inspection invited; prices moderate.—Mrs. McVeagh, Ut-ntown, Kells. 2 C

BUSINESS, BUSINESS PREMISES, LANDS, ETC.

A LARGE Yard to Let, Ranelagh, suitable factory site, garage, etc.; contains garage and stable; approximately 140 feet x 40 feet. Apply Gordon, Post Office, Ranelagh. 'Phone 91680. 31 C

DUBLIN—To Let, two Rooms, business centre, residential or business. Address "Z 2470, Rooms," this office. 31 C

FACTORY, Dublin district, extensive, with power and grinding plant, for disposal.—K 318, this office. 28 B

SHOP to Let, 60 Lower Camden street, 25/- weekly. Apply 50 Leinster road, Rathmines. 2 D

28 South Frederick street—Hall Floor Offices to Let. Apply Caretaker. 31 C

121 St. Stephen's Green—Large modern Shop and Basement to Let; suit offices, bank, insurance, warerooms; near College Surgeons. 'Phone, 62516. 8 31

BUILDING SITES.

BLACKROCK—Attractive, convenient Sites, all services, long lease.—Springfield, Rowan Park, Stradbrook. 31 C

STABLING AND GRAZING.

STABLE Yard to Let at Castleknock, adjoining Phoenix Park.—K 491, this office. 31 X

HOUSES AND LANDS FOR SALE AND WANTED.

A RANDON Houss Hunting, Cosrath Garvey and Good. Free list on application. Financial accommodation if required.—20 Lincoln place, Dublin. T

A BAND all House Hunting worries. Consult Albert MacArthur, D'Olier street, "The Housefinder." 31 D

ALBERT MacArthur, "The Housefinder," MacArthur House, 17 D'OLIER STREET. T

AN attractive selection of Houses and Bungalows, Ballsbridge to Bray, for Sale.—Le Clerc and Donovan, Sandycove. 28 4

"AUCTION Sale," Tuesday, 18th, at "MacArthur House," D'Olier street, will include the following lots. Auctioneer, Albert MacArthur, "The Housefinder." 30 B

"AUCTION Sale," "Willowbank," Dundrum, choice position on Sandyford road—Fine, comfortable, detached Residence. "Inspection invited." 30 B

"AUCTION Sale," "Willowbank," on one acre, with extensive, fully stocked fruit, flowers and vegetable gardens, gate lodge, stabling, garage, fowl accommodation, 2 glasshouses, ideal for poultry farm, market gardens. Residence contains 3 reception, billiardroom, 4 bedrooms, bathroom, maid's room, etc. All in excellent repair. 30 B

HOUSES AND LANDS CONTINUED.

"AUCTION Sale"—On three-quarter acre, "Mountainview Cottage," Howth, alongside Thormanby road, 5 apartments, etc.; ground rent only £4. Seen any time. 30 B

"AUCTION Sale"—Vacant House, 34 Longwood avenue, 8 apartments, bathroom, electricity and gas; good garden; ground rent £4 5/-; lease 400 years. Open daily. "Executor's Sale." 30 B

"AUCTION Sale"—"Auburn," Whitehall road, Kimmage; distinctive style, semi-detached, two-storey, modern House, 7 apartments, bathroom; 2 spacious gardens, garage. Open daily. "Knock-out Price." 30 B

"AUCTION Sale," "Ensleigh," next door to "Auburn," let at £96, tenant paying taxes. A sound investment. "Knock-out Price." 30 B

"AUCTION Sale"—By previous arrangement with Albert MacArthur "Part Cash will do" when purchasing above lots. Call "MacArthur House," D'Olier street. 'Phone 44941. 30 B

ADAM offers, Merrion square, splendid city Residence, on best side; new Pembroke lease, subject to £50 p.a.; seen on our order. Apply 17 Merrion row. 31 C

ADAM offers, Northumberland road, Semi-detached, 3 reception, 5 bedrooms; good garden; Pembroke lease, subject to £6 p.a. Apply 17 Merrion row. 31 C

ADAM offers, Booterstown, modern semi-detached Residence, on favourite road; 2 reception, 4 bedrooms, garage, etc.; seen only by arrangement with us.—17 Merrion row. 31 C

A DAM offers, Eaton road, Terenure, compact modern House; 7 rooms, garage; 500 years, subject to £8 10/-; will be sold cheap. Apply 17 Merrion row. 31 C

AT Batterby and Co., House Agents and Auctioneers. Established 1815—Houses for Sale in city, suburbs and county. Easy purchase terms arranged. Lists free on application. Call, write or 'phone 21042.—39 Westmoreland street, Dublin. 1 D

A BATTERSBY bargain, £525, Sandycove—Double fronted, non-basement, in nice situation; 7 apartments, bath, electric, good garden, space garage. Details, 39 Westmoreland street. 1 D

A BATTERSBY bargain, £750, N. Circular road (off)—Neat pre-war two storey House; 6 rooms, bath, electric, garden; newly decorated. Details, 39 Westmoreland street. 1 D

A BATTERSBY bargain, £750, Glasnevin—Brick built pre-war two storey House; 7 rooms, bath, electric, garden, space garage. Details, 39 Westmoreland street. 1 D

A BATTERSBY bargain, £800, Howth—Well built House, in lovely position; large garden, 7 rooms, bath. Details, 39 Westmoreland street. 1 D

A BATTERSBY bargain, £825, Glasnevin—Two storey pre-war brick House; 7 rooms, bath, electric, garden, space garage. Details, 39 Westmoreland street. 1 D

A BATTERSBY bargain, £900, Blackrock—Semi-detached pre-war brick House; large garden, space garage, 7 rooms, bath. Details, 39 Westmoreland street. 1 D

A BATTERSBY bargain, £1,150, Dean's Grange—Modern semi-detached Residence; good garden, double garage, 8 apartments, bath, electric. Details, 39 Westmoreland street. 1 D

A BATTERSBY bargain, £1,175, Terenure—Semi-detached well built modern House (specially built in brick); 7 rooms, bath, electric, large garden, garage. Details, 39 Westmoreland street. 1 D

A BATTERSBY bargain, £1,250, Clontarf—Attractive semi-detached well built pre-war House, on select road; splendid order; electric and every modern convenience; 9 good apartments, bath, garden, garage. Details, 39 Westmoreland street. 1 D

"BUY by Instalments" five (vacant) choice two-storey semi-detached, well-planned villa-type Houses, with extensive gardens, garages, "Arva," "Otley," "Beltra," "Ravenscliffe," and "Rea-La-Philibin," at Blackbanks, Howth road, Raheny, main Dublin to Howth 'bus route, alongside tram and sea. Open Daily. 30 E

"BUY by Instalments"—Above attractive Houses are the best value around Dublin; £120 cash deposit; balance as rent. Sole Agent, Albert MacArthur, D'Olier street. "The Hou-efinder." 30 B

BOOTERSTOWN, £900, substantial Dwellinghouse, with lovely old-world gardens. Blackrock, £980, excellent Home, big garden, greenhouse, double garage. Keys, Albert MacArthur, "The Housefinder." 31 C

BARGAIN, sea front, Seapoint—Choice Residence, non-basement; ideal position.—Bose, Blackrock, over Monument Creamery. Large selection. 1 D

CAMDEN street—Fine Property, producing £142 profit. Sell bargain.—Albert MacArthur, D'Olier street, "The Housefinder." 31 C

DONNYBROOK—£1,500, superior and stylish Residence, lounge hall with fireplace, 5 bedrooms, spacious garden, garage. Keys, Albert MacArthur, "The Housefinder." 31 C

EARLSFORT terrace, commodious House, £2,600; Merrion square, £2,200; Lower Leeson street, £1,900.—Albert MacArthur, "The Housefinder." 31 C

FOR Sale, County Dublin, Farm, 76 acres, with choice, small Residence; 5 miles to city.—K 490, this office. 31 X

GENTLEMAN'S Residence, 4 acres, Sydney parade, £2,500; Ballsbridge, on one acre, £2,000.—Albert MacArthur, "The Housefinder." 31 C

GLASNEVIN—Ballymun road; detached, well built, brick Residence; 4 bedrooms, 2 reception, maid's room; fully Furnished; lease 999 years; ground rent £13; P.L.V. £32; rates £8 for next 5 years; price £1,800, including Furniture, or would sell without furniture. Apply Harry Linsey and Son (incorporating Franks and Franks), 23 St. Stephen's Green. 31 C

HOUSE BUYERS—See our Houses at Gilford Drive, Park avenue; brick built, outstanding in design and position; two minutes' walk to 'bus and tram from centre of city; 7 years' reduction of rates; price £895, easy terms arranged; only six Sites left. Apply Modern Homes (Dublin), Ltd., Gilford Park, Sandymount. 'Phone: 791, Ballsbridge. 31 C

HOWTH road, close to tram line, semi-detached, pre-war, brick built House, in first class order, containing 3 reception, 5 bedrooms, maid's room, tiled kitchen, hot bath, garden, space for garage, etc. Price for quick Sale £1,100. Seen on our order. Thos. Dockrell, Sons and Co., Ltd., Agents. 1 D

MOUNT Prospect avenue, Dollymount—Beautifully situated, detached, modern House; 7 rooms; garage. Semi-detached Houses, Dollymount avenue; 7 rooms; garage.—J. H. Parsons, 215 Mount Prospect avenue. 31 C

MODERN House for Sale, best position Kingstown; eight apartments; £1,